

ELEVATION CERTIFICATE

Important: Follow the instructions on pages 1-9.

Copy all pages of this Elevation Certificate and all attachments for (1) community official, (2) insurance agent/company, and (3) building owner.

| SECTION A – PROPERTY INFORMATION | | | | FOR INSURANCE COMPANY USE | |
|---|------------------|-----------------------------------|--|---------------------------|--|
| A1. Building Owner's Name DOLORES SWEETING | | | | Policy Number: | |
| A2. Building Street Address (including Apt., Unit, Suite, and/or Bldg. No.) or P.O. Route and Box No. 20651 E. CONCHO DRIVE | | | | Company NAIC Number: | |
| City MAYER | State Arizona | ZIP Code 86333 | | | |
| A3. Property Description (Lot and Block Numbers, Tax Parcel Number, Legal Description, etc.) APN 500-32-582 LOT 3032 CORDES LAKES UNIT 8 | | | | | |
| A4. Building Use (e.g., Residential, Non-Residential, Addition, Accessory, etc.) <u>RESIDENTIAL</u> | | | | | |
| A5. Latitude/Longitude: Lat. <u>34 18'46.7989</u> Long. <u>112 06'04.8474</u> Horizontal Datum: <input type="checkbox"/> NAD 1927 <input checked="" type="checkbox"/> NAD 1983 | | | | | |
| A6. Attach at least 2 photographs of the building if the Certificate is being used to obtain flood insurance. | | | | | |
| A7. Building Diagram Number <u>6</u> | | | | | |
| A8. For a building with a crawlspace or enclosure(s): | | | | | |
| a) Square footage of crawlspace or enclosure(s) <u>942</u> sq ft | | | | | |
| b) Number of permanent flood openings in the crawlspace or enclosure(s) within 1.0 foot above adjacent grade <u>7</u> | | | | | |
| c) Total net area of flood openings in A8.b <u>1,236</u> sq in | | | | | |
| d) Engineered flood openings? <input type="checkbox"/> Yes <input checked="" type="checkbox"/> No | | | | | |
| A9. For a building with an attached garage: | | | | | |
| a) Square footage of attached garage <u>0</u> sq ft | | | | | |
| b) Number of permanent flood openings in the attached garage within 1.0 foot above adjacent grade <u>0</u> | | | | | |
| c) Total net area of flood openings in A9.b <u>0</u> sq in | | | | | |
| d) Engineered flood openings? <input type="checkbox"/> Yes <input checked="" type="checkbox"/> No | | | | | |
| SECTION B – FLOOD INSURANCE RATE MAP (FIRM) INFORMATION | | | | | |
| B1. NFIP Community Name & Community Number YAVAPAI 040093 | | | B2. County Name YAVAPAI, UNINCORPORATED AREA | | B3. State Arizona |
| B4. Map/Panel Number 04025C2878 | B5. Suffix H | B6. FIRM Index Date 10/16/2015 | B7. FIRM Panel Effective/ Revised Date 03/02/2015 | B8. Flood Zone(s) AE | B9. Base Flood Elevation(s) (Zone AO, use Base Flood Depth) 3646.5' |
| B10. Indicate the source of the Base Flood Elevation (BFE) data or base flood depth entered in Item B9: <input checked="" type="checkbox"/> FIS Profile <input type="checkbox"/> FIRM <input type="checkbox"/> Community Determined <input type="checkbox"/> Other/Source: _____ | | | | | |
| B11. Indicate elevation datum used for BFE in Item B9: <input type="checkbox"/> NGVD 1929 <input checked="" type="checkbox"/> NAVD 1988 <input type="checkbox"/> Other/Source: _____ | | | | | |
| B12. Is the building located in a Coastal Barrier Resources System (CBRS) area or Otherwise Protected Area (OPA)? <input type="checkbox"/> Yes <input checked="" type="checkbox"/> No Designation Date: _____ <input type="checkbox"/> CBRS <input type="checkbox"/> OPA | | | | | |

ELEVATION CERTIFICATE

OMB No. 1660-0008
Expiration Date: November 30, 2018

| | | | |
|--|------------------|-------------------|----------------------------------|
| IMPORTANT: In these spaces, copy the corresponding information from Section A. | | | FOR INSURANCE COMPANY USE |
| Building Street Address (including Apt., Unit, Suite, and/or Bldg. No.) or P.O. Route and Box No. 20651 E. CONCHO DRIVE | | | Policy Number: |
| City MAYER | State Arizona | ZIP Code 86333 | Company NAIC Number |

SECTION C – BUILDING ELEVATION INFORMATION (SURVEY REQUIRED)

C1. Building elevations are based on: Construction Drawings* Building Under Construction* Finished Construction

*A new Elevation Certificate will be required when construction of the building is complete.

C2. Elevations – Zones A1–A30, AE, AH, A (with BFE), VE, V1–V30, V (with BFE), AR, AR/A, AR/AE, AR/A1–A30, AR/AH, AR/AO. Complete Items C2.a–h below according to the building diagram specified in Item A7. In Puerto Rico only, enter meters.

Benchmark Utilized: ERM 169 Vertical Datum: 3718.25' NAVD88

Indicate elevation datum used for the elevations in items a) through h) below.

NGVD 1929 NAVD 1988 Other/Source: _____

Datum used for building elevations must be the same as that used for the BFE.

Check the measurement used.

- a) Top of bottom floor (including basement, crawlspace, or enclosure floor) 3647.3 feet meters
- b) Top of the next higher floor 3650.1 feet meters
- c) Bottom of the lowest horizontal structural member (V Zones only) N/A feet meters
- d) Attached garage (top of slab) N/A feet meters
- e) Lowest elevation of machinery or equipment servicing the building (Describe type of equipment and location in Comments) 3649.8 feet meters
- f) Lowest adjacent (finished) grade next to building (LAG) 3647.3 feet meters
- g) Highest adjacent (finished) grade next to building (HAG) 3648.0 feet meters
- h) Lowest adjacent grade at lowest elevation of deck or stairs, including structural support 3647.3 feet meters

SECTION D – SURVEYOR, ENGINEER, OR ARCHITECT CERTIFICATION

This certification is to be signed and sealed by a land surveyor, engineer, or architect authorized by law to certify elevation information. I certify that the information on this Certificate represents my best efforts to interpret the data available. I understand that any false statement may be punishable by fine or imprisonment under 18 U.S. Code, Section 1001.

Were latitude and longitude in Section A provided by a licensed land surveyor? Yes No Check here if attachments.

| | | | |
|----------------------------------|--------------------|-----------------------------|--|
| Certifier's Name DALE FAMAS | | License Number LS 27738 | |
| Title LAND SURVEYOR | | | |
| Company Name EMPIRE SURVEYING | | | |
| Address PO BOX 67 | | | |
| City PAULDEN | State Arizona | ZIP Code 86334 | |
| Signature <i>Dale Fammas</i> | Date 04/13/2017 | Telephone (928) 636-6992 | |

Copy all pages of this Elevation Certificate and all attachments for (1) community official, (2) insurance agent/company, and (3) building owner.

Comments (including type of equipment and location, per C2(e), if applicable)
 942 SF MANUFACTURED HOME ON CINDERBLOCK SKIRTING FF ELEV=3650.1', BOTTOM FRAME ELEV=3648.6',
 ELECTRIC METER PEDESTAL ELEV= 3649.8'
 12 8"x16" LOUVERED VENTS INSTALLED, 6 IN COMPLIANCE. 1 36"X18" SCREENED ACCESS OPENING. TOTAL OF 7 VENTS
 NO EXTERNAL A/C UNIT AT THIS TIME
 NO OTHER EXTERNAL EQUIPMENT
 LAT/LON PER GPS

ELEVATION CERTIFICATE

OMB No. 1660-0008
Expiration Date: November 30, 2018

| | | | |
|--|------------------|-------------------|----------------------------------|
| IMPORTANT: In these spaces, copy the corresponding information from Section A. | | | FOR INSURANCE COMPANY USE |
| Building Street Address (including Apt., Unit, Suite, and/or Bldg. No.) or P.O. Route and Box No. 20651 E. CONCHO DRIVE | | | Policy Number: |
| City MAYER | State Arizona | ZIP Code 86333 | Company NAIC Number |

SECTION G – COMMUNITY INFORMATION (OPTIONAL)

The local official who is authorized by law or ordinance to administer the community's floodplain management ordinance can complete Sections A, B, C (or E), and G of this Elevation Certificate. Complete the applicable item(s) and sign below. Check the measurement used in Items G8–G10. In Puerto Rico only, enter meters.

- G1. The information in Section C was taken from other documentation that has been signed and sealed by a licensed surveyor, engineer, or architect who is authorized by law to certify elevation information. (Indicate the source and date of the elevation data in the Comments area below.)
- G2. A community official completed Section E for a building located in Zone A (without a FEMA-issued or community-issued BFE) or Zone AO.
- G3. The following information (Items G4–G10) is provided for community floodplain management purposes.

| | | |
|-------------------|------------------------|---|
| G4. Permit Number | G5. Date Permit Issued | G6. Date Certificate of Compliance/Occupancy Issued |
|-------------------|------------------------|---|

- G7. This permit has been issued for: New Construction Substantial Improvement
- G8. Elevation of as-built lowest floor (including basement) of the building: _____ feet meters Datum _____
- G9. BFE or (in Zone AO) depth of flooding at the building site: _____ feet meters Datum _____
- G10. Community's design flood elevation: _____ feet meters Datum _____

| | |
|-----------------------|-----------|
| Local Official's Name | Title |
| Community Name | Telephone |
| Signature | Date |

Comments (including type of equipment and location, per C2(e), if applicable)

This Elevation Certificate was completed to satisfy applicant's lender requirement. District did not require an Elevation Certificate due to the fact that the MFG home was installed outside the SFHA in Unshaded-X portion of the parcel.

Check here if attachments.

BUILDING PHOTOGRAPHS

See Instructions for Item A6.

OMB No. 1660-0008

Expiration Date: November 30, 2018

ELEVATION CERTIFICATE

| | | | |
|--|------------------|-------------------|----------------------------------|
| IMPORTANT: In these spaces, copy the corresponding information from Section A. | | | FOR INSURANCE COMPANY USE |
| Building Street Address (including Apt., Unit, Suite, and/or Bldg. No.) or P.O. Route and Box No. 20651 E. CONCHO DRIVE | | | Policy Number: |
| City MAYER | State Arizona | ZIP Code 86333 | Company NAIC Number |

If using the Elevation Certificate to obtain NFIP flood insurance, affix at least 2 building photographs below according to the instructions for Item A6. Identify all photographs with date taken; "Front View" and "Rear View"; and, if required, "Right Side View" and "Left Side View." When applicable, photographs must show the foundation with representative examples of the flood openings or vents, as indicated in Section A8. If submitting more photographs than will fit on this page, use the Continuation Page.



Photo One Caption EAST END CRAWLSPACE ACCESS SCREEN 04-06-17

Photo Two

Photo Two

Photo Two Caption

BUILDING PHOTOGRAPHS

Continuation Page

OMB No. 1660-0008
Expiration Date: November 30, 2018

ELEVATION CERTIFICATE

| | | | |
|--|------------------|-------------------|----------------------------------|
| IMPORTANT: In these spaces, copy the corresponding information from Section A. | | | FOR INSURANCE COMPANY USE |
| Building Street Address (including Apt., Unit, Suite, and/or Bldg. No.) or P.O. Route and Box No. 20651 E. CONCHO DRIVE | | | Policy Number: |
| City MAYER | State Arizona | ZIP Code 86333 | Company NAIC Number |

If submitting more photographs than will fit on the preceding page, affix the additional photographs below. Identify all photographs with: date taken; "Front View" and "Rear View"; and, if required, "Right Side View" and "Left Side View." When applicable, photographs must show the foundation with representative examples of the flood openings or vents, as indicated in Section A8.



Photo One

Photo One Caption FRONT AND WEST END LOOKING SOUTH FROM STREET 4-6-17



Photo Two Caption BACK AND EAST END LOOKING NORTH TOWARDS STREET 4-6-17

ELEVATION CERTIFICATE SKETCH
 LOT 3032 CORDES LAKES UNIT 8
 APN 500-32-582

SEC. 24, T11N, R2E, G & SRB & M., YAVAPAI COUNTY, ARIZONA

DATE OF SURVEY
 MARCH, 2017
 DRAWING SCALE
 1 IN = 25 FT



CONCHO LANE
 N89°45'20"E 80.00'

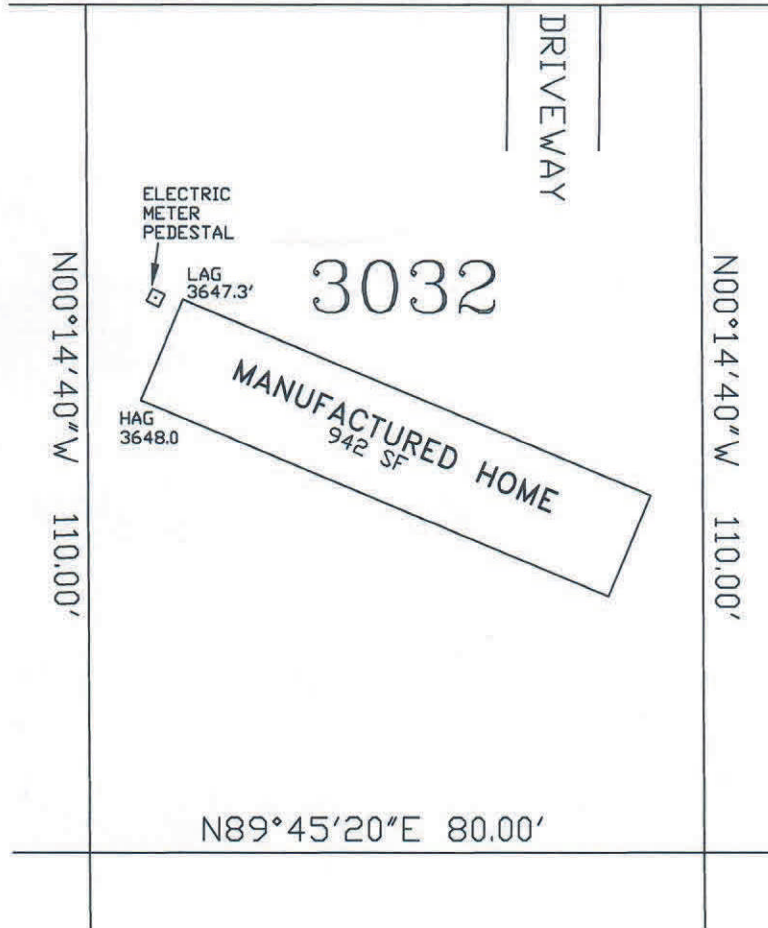

MANUFACTURED HOME ON
 CINDERBLOCK SKIRTING
 FINISHED FLOOR EL = 3650.1'
 BOTTOM FRAME EL = 3648.6'
 ELECTRIC METER PEDESTAL
 ELEV = 3649.8'

N89°45'20"E 80.00'

DATUM PER YCFD
 RM 169 EL= 3718.25' NAVD88

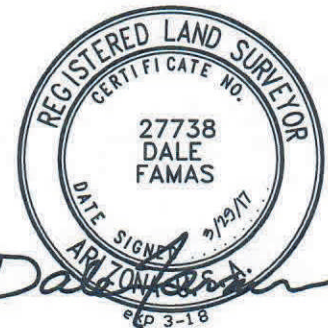

EMPIRE SURVEYING, Inc
 P.O. BOX 67 PAULDEN AZ 86334
 PHONE (928)-636-6992

SURVEY FOR: GRANILLO

DATE DRAWN: 12-28-16 FILE NO.: 16Y268

DRAWN BY: DEF DRAWING: 268Y16BM