

U.S. DEPARTMENT OF HOMELAND SECURITY
Federal Emergency Management Agency
National Flood Insurance Program

ELEVATION CERTIFICATE

OMB No 1560-0008
Expires February 28, 2009

Important: Read the instructions on pages 1-8.

SECTION A - PROPERTY INFORMATION

For Insurance Company Use:

Policy Number

Company NAIC Number

A1. Building Owner's Name

MS. Debra Houser

A2. Building Street Address (including Apt., Unit, Suite, and/or Bldg. No.) or P.O. Route and Box No.

14460 E. Abbot Street

City

Black Canyon City

State

Arizona

ZIP Code

85324

A3. Property Description (Lot and Block Numbers, Tax Parcel Number, Legal Description, etc.)

Tax code Number: 501-08-0600

A4. Building Use (e.g. Residential, Non-Residential, Addition, Accessory, etc.)

Residential, Manufactured Home

A5. Latitude/Longitude: Lat. _____ Long. _____

Horizontal Datum: NAD 1927 NAD 1983

A6. Attach at least 2 photographs of the building if the Certificate is being used to obtain flood insurance.

A7. Building Diagram Number 8

A8. For a building with a crawl space or enclosure(s), provide:

- a) Square footage of crawl space or enclosure(s) 16.0 sq ft
- b) No. of permanent flood openings in the crawl space or enclosure(s) walls within 1.0 foot above adjacent grade 16.0
- c) Total net area of flood openings in A8.b 32.0 sq in

A9. For a building with an attached garage, provide:

- a) Square footage of attached garage _____ sq ft
- b) No. of permanent flood openings in the attached garage walls within 1.0 foot above adjacent grade _____
- c) Total net area of flood openings in A9.b _____ sq in

SECTION B - FLOOD INSURANCE RATE MAP (FIRM) INFORMATION

B1. NFIP Community Name & Community Number

040093 Yavapai County

B2. County Name

Yavapai County

B3. State

Arizona

B4. Map/Panel Number

04025C3635

B5. Suffix

F

B6. FIRM Index Date

June 6, 2001

B7. FIRM Panel Effective/Revised Date

June 6, 2001

B8. Flood Zone(s)

AE

B9. Base Flood Elevation(s) (Zone AO, use base flood depth)

1979.0

B10. Indicate the source of the Base Flood Elevation (BFE) data or base flood depth entered in Item B9.

- FIS Profile
- FIRM
- Community Determined
- Other (Describe) _____

B11. Indicate elevation datum used for BFE in Item B9: NGVD 1929 NAVD 1988 Other (Describe) _____

B12. Is the building located in a Coastal Barrier Resources System (CBRS) area or Otherwise Protected Area (OPA)? Yes No
Designation Date _____ CBRS OPA

SECTION C - BUILDING ELEVATION INFORMATION (SURVEY REQUIRED)

C1. Building elevations are based on: Construction Drawings* Building Under Construction* Finished Construction

*A new Elevation Certificate will be required when construction of the building is complete.

C2. Elevations - Zones A1-A30, AE, AH, A (with BFE), VE, V1-V30, V (with BFE), AR, AR/A, AR/AE, AR/A1-A30, AR/AH, AR/AO. Complete Items C2.a-g below according to the building diagram specified in Item A7.

Benchmark Utilized RM 192 Vertical Datum 1995.63

Conversion/Comments PROPERTY BM RE-BAR NE CORNER 1981.49

Check the measurement used.

- a) Top of bottom floor (including basement, crawl space, or enclosure floor) 1983.50 feet meters (Puerto Rico only)
- b) Top of the next higher floor 1984.5 feet meters (Puerto Rico only)
- ~~c) Bottom of the lowest horizontal structural member (V-Zones only)~~ See comment section feet meters (Puerto Rico only)
- d) Attached garage (top of slab) N/A feet meters (Puerto Rico only)
- e) Lowest elevation of machinery or equipment servicing the building (Describe type of equipment in Comments) 1982.0 feet meters (Puerto Rico only)
- f) Lowest adjacent (finished) grade (LAG) 1980.66 feet meters (Puerto Rico only)
- g) Highest adjacent (finished) grade (HAG) 1981.30 feet meters (Puerto Rico only)

SECTION D - SURVEYOR, ENGINEER, OR ARCHITECT CERTIFICATION

This certification is to be signed and sealed by a land surveyor, engineer, or architect authorized by law to certify elevation information. I certify that the information on this Certificate represents my best efforts to interpret the data available. I understand that any false statement may be punishable by fine or imprisonment under 18 U.S. Code, Section 1001.

Check here if comments are provided on back of form.

THEODORE E. GARDINER

LS 13174 AZ

Certifier's Name

License Number

OWNER

BIG BUG LAND SURVEYING

Title

Company Name

14450 E. PALO VERDE BLACK CANYON CITY AZ 85324

Address

City

State

ZIP Code

Signature Theodore E. Gardiner

Date 4-14-06

Telephone 623-374-0642

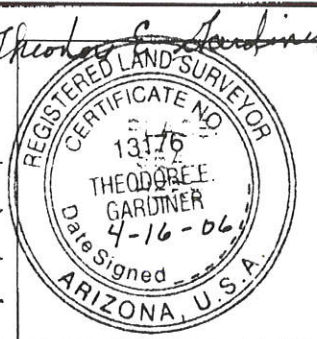



IMPORTANT: In these spaces, copy the corresponding information from Section A.

Building Street Address (including Apt., Unit, Suite, and/or Bldg. No.) or P.O. Route, and Box No. <u>19460 E. Abbott Street</u>		For Insurance Company Use: Policy Number
City <u>Black Canyon City</u>	State <u>Arizona</u>	Company NAIC Number

SECTION D - SURVEYOR, ENGINEER, OR ARCHITECT CERTIFICATION (CONTINUED)

Copy both sides of this Elevation Certificate for (1) community official, (2) insurance agent/company, and (3) building owner.

Comments *** MANUFACTURED HOME IS ON LOT SLOPING TO THE NORTH**
AVERAGE GROUND ELEVATION IS ABOVE BASE FLOOD ELEV. AIR HANDLE
ELEV 1982.0 FF ELEV 1984.5

Signature Theodore E. Gardiner Date 4-14-06 Check here if attachments

SECTION E - BUILDING ELEVATION INFORMATION (SURVEY NOT REQUIRED) FOR ZONE AO AND ZONE A (WITHOUT BFE)

For Zones AO and A (without BFE), complete Items E1-E5. If the Certificate is intended to support a LOMA or LOMR-F request, complete Sections A, B, and C. For Items E1-E4, use natural grade, if available. Check the measurement used. In Puerto Rico only, enter meters.

- E1. Provide elevation information for the following and check the appropriate boxes to show whether the elevation is above or below the highest adjacent grade (HAG) and the lowest adjacent grade (LAG).
- a) Top of bottom floor (including basement, crawl space, or enclosure) is _____ feet meters above or below the HAG.
 - b) Top of bottom floor (including basement, crawl space, or enclosure) is _____ feet meters above or below the LAG.
- E2. For Building Diagrams 6-8 with permanent flood openings provided in Section A Items 8 and/or 9 (see page 8 of Instructions), the next higher floor (elevation C2.b in the diagrams) of the building is _____ feet meters above or below the HAG.
- E3. Attached garage (top of slab) is _____ feet meters above or below the HAG.
- E4. Top of platform of machinery and/or equipment servicing the building is _____ feet meters above or below the HAG.
- E5. Zone AO only: If no flood depth number is available, is the top of the bottom floor elevated in accordance with the community's floodplain management ordinance? Yes No Unknown. The local official must certify this information in Section G.

SECTION F - PROPERTY OWNER (OR OWNER'S REPRESENTATIVE) CERTIFICATION

The property owner or owner's authorized representative who completes Sections A, B, and E for Zone A (without a FEMA-issued or community-issued BFE) or Zone AO must sign here. The statements in Sections A, B, and E are correct to the best of my knowledge.

Property Owner's or Owner's Authorized Representative's Name _____

Address _____ City _____ State _____ ZIP Code _____

Signature _____ Date _____ Telephone _____

Comments _____ Check here if attachments

SECTION G - COMMUNITY INFORMATION (OPTIONAL)

The local official who is authorized by law or ordinance to administer the community's floodplain management ordinance can complete Sections A, B, C (or E), and G of this Elevation Certificate. Complete the applicable item(s) and sign below. Check the measurement used in Items G8, and G9.

- G1. The information in Section C was taken from other documentation that has been signed and sealed by a licensed surveyor, engineer, or architect who is authorized by law to certify elevation information. (Indicate the source and date of the elevation data in the Comments area below.)
- G2. A community official completed Section E for a building located in Zone A (without a FEMA-issued or community-issued BFE) or Zone AO.
- G3. The following information (Items G4-G9.) is provided for community floodplain management purposes.

G4. Permit Number <u>M05-42</u>	G5. Date Permit Issued <u>10/21/05</u>	G6. Date Certificate Of Compliance/Occupancy Issued
------------------------------------	---	---

- G7. This permit has been issued for: New Construction Substantial Improvement
- G8. Elevation of as-built lowest floor (including basement) of the building: _____ feet meters (PR) Datum _____
- G9. BFE or (in Zone AO) depth of flooding at the building site: _____ feet meters (PR) Datum _____

Local Official's Name Allan M. Sanchez Title Hydrologist

Community Name Yavapai County Telephone _____

Signature Allan Sanchez Date _____

Comments _____ Check here if attachments