

406 COTTONWOOD DRIVE  
407  
"AS BUILT" ELEVATIONS FOR EITHER MANUFACTURED HOMES OR SITE BUILT HOMES

When Completed Return To: Yavapai County Flood Control District

Section 1 - Complete entire section

DATE SEPTEMBER 20, 1995 ASSESSORS NUMBER 406-06-116

SUBDIVISION NAME AND LOT NUMBER LOT #4, PARADISE VISTA #2

OWNER GERALD BECKHAM

BASE BENCHMARK NUMBER RM#9  
(on floodplain circuit)

PROPERTY BENCHMARK ELEVATION 3482.99

DIAGRAM # (from Page 5 & 6 of OMB No. 3067-0070 5)

Section 2 - Complete if appropriate

'As Built' Elevation for Manufactured Homes

SURVEYED BOTTOM OF STRUCTURAL FRAME 3485.23

(seal)

Signed

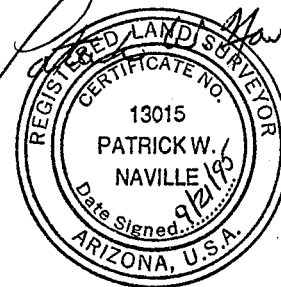

Section 3 - Complete if appropriate

'As Built' Elevation for Site Built Homes

SURVEYED LOWEST FLOOR \_\_\_\_\_

(seal)

Signed

FOR DISTRICT USE:

REQUIRED ELEVATION TO BOTTOM OF STRUCTURAL FRAME

(As Per Development Permit \_\_\_\_\_)

DIFFERENCE \_\_\_\_\_

REQUIRED LOWEST FLOOR ELEVATION

(As Per Development Permit \_\_\_\_\_)

DIFFERENCE \_\_\_\_\_

F/Elevatn.Frm 7/91



SEC, Inc.  
P.O. Box 130  
COTTONWOOD, AZ 86326

ELEVATION OF FLOODPLAIN PROPERTY

When Completed Return To: Yavapai County Flood Control District

DATE AUGUST 03, 1995

ASSESSORS NUMBER 406-06-116

SUBDIVISION NAME AND NUMBER LOT #4 - PARADISE VISTA #2

OWNER GERALD BECKHAM

BASE BENCHMARK NUMBER RM #9  
(on floodplain circuit)

BASE BENCHMARK ELEVATION 3499.52

PROPERTY BENCHMARK 3482.99

GROUND ELEVATION AT BUILDING SITE SAME

DESCRIPTION OF PROPERTY BENCHMARK SET 5/8" REBAR WITH CAP STAMPED  
"SEC RLS 13015" FLUSH WITH GROUND AS SHOWN.

Sketch of Lot

Remarks ADDITIONAL BENCHMARK -

TOP OF 1/2" REBAR AT NORTHEAST  
CORNER ELEV = 3481.80

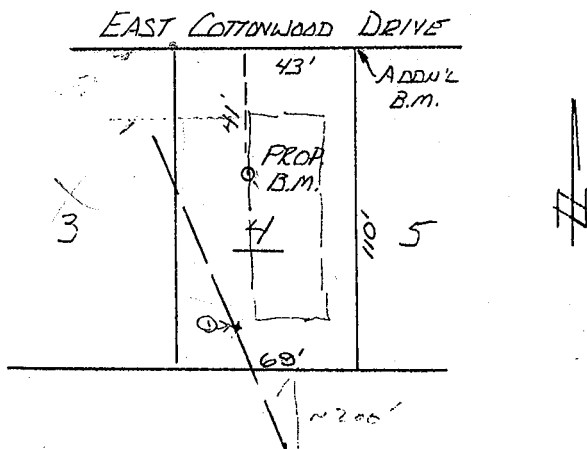

(seal)

Signed



FOR YAVAPAI COUNTY FLOOD CONTROL DISTRICT USE:

Base Flood Elevation 85.12 + 1.0' = Regulatory Elevation 86.12  
(MINIMUM)

F/Elevatn. Frm 9/92

SEC JOB: #95-0802CE



P.O. BOX 130  
COTTONWOOD AZ 86326

# ELEVATION OF FLOODPLAIN PROPER

*Five*  
*Mr Beckham*  
*4-7831*

When Completed Return To: Yavapai County Flood C

DATE AUGUST 03, 1995

ASSESSORS NUMBER 406-06-116

SUBDIVISION NAME AND NUMBER LOT #4 - PARADISE

OWNER GERALD BECKHAM

BASE BENCHMARK NUMBER RM #9  
 (on floodplain circuit)

BASE BENCHMARK ELEVATION 3499.52

PROPERTY BENCHMARK 3482.99

GROUND ELEVATION AT BUILDING SITE SAME

DESCRIPTION OF PROPERTY BENCHMARK SET 5/8" REBAR WITH CAP STAMPED  
"SEC RLS 13015" FLUSH WITH GROUND AS SHOWN.

Sketch of Lot

Remarks ADDITIONAL BENCHMARK -

TOP OF 1/2" REBAR AT NORTHEAST  
CORNER ELEV = 3481.80

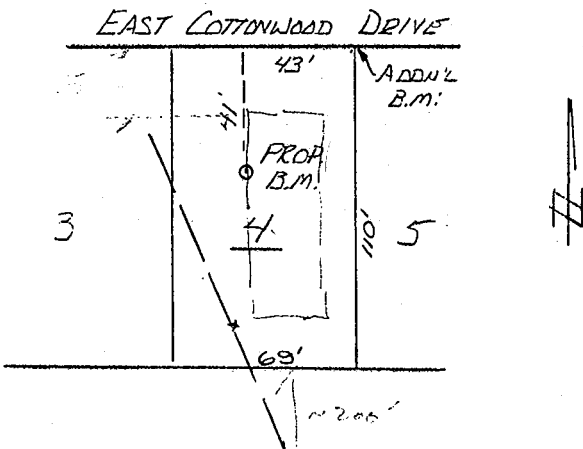

(seal)

Signed



FOR YAVAPAI COUNTY FLOOD CONTROL DISTRICT USE:

Base Flood Elevation \_\_\_\_\_ + 1.0' = Regulatory Elevation \_\_\_\_\_

F/Elevatn.Frm 9/92

*LOGIC - FIRM DOES NOT WORK*  
*HERE FROM HISTORY - SEE*



P.O. BOX 130  
 COTTONWOOD AZ 86326

SEC JOB: #95-0802CE

*PLANT*