

NOTES TO USERS

This map is for use in administering the National Flood Insurance Program. It does not necessarily identify the areas subject to flooding, particularly from local drainage or runoff. This information is intended to be used for purposes of providing additional flood insurance information.

To obtain more detailed information in areas where Flood Elevation Data is shown, please refer to the Flood Profile and Floodway Data and/or Summary of Shaded Elevations data provided with the Flood Insurance Policy report that accompanies the FEMA Claims should be made that the data shown on the Flood Insurance Policy report should be used in the determination of flood insurance information. Accordingly, flood elevations data presented in the Flood Insurance Policy report should be used in conjunction with the Flood Insurance Policy report for purposes of construction and/or location management.

Coastal Flood Elevation Data: This map displays information on Coastal Flood Elevation Data from the National Oceanic and Atmospheric Administration (NOAA) National Water Research Institute (NWRI). Users of this FEMA should be aware that coastal flood elevations are provided in the Summary of Shaded Elevations data in the Flood Insurance Policy report for use in conjunction with the Flood Insurance Policy report. These FEMA should be used in conjunction with the Flood Insurance Policy report for purposes of construction and/or location management.

Boundaries of the Floodway: Boundaries of the Floodway were compiled at cross sections and interpolated between cross sections. The Floodway was based on hydrologic calculations with regard to the National Flood Insurance Program. Floodway widths and other pertinent Floodway data are provided in the Flood Insurance Policy report for use in conjunction with the Flood Insurance Policy report.

Coastal Flood Hazard Areas: Coastal Flood Hazard Areas may be overlaid by Flood Elevation Data. Section 2 of the Flood Insurance Policy report for use in conjunction with the Flood Insurance Policy report for information on Flood Control structures for this jurisdiction.

The projection used in the preparation of this map was Universal Transverse Mercator (UTM) Zone 12. The datum used was NAD 83. Contour lines (Elevations in feet) represent projection of UTM zone used in the production of this map. For additional information, please refer to the Flood Insurance Policy report for use in conjunction with the Flood Insurance Policy report.

Flood elevations on this map are referenced to the North American Vertical Datum of 1988. These flood elevations must be compared to structures and ground elevations referenced to the same vertical datum. For information regarding conversion between the National Flood Insurance Program datum and other vertical datums, please refer to the Flood Insurance Policy report for use in conjunction with the Flood Insurance Policy report.

NOI Information Services:
 FEMA, NWS
 National Geographic Survey
 1215 Service Highway
 Silver Spring, MD 20910-3282
 (301) 751-3232

To obtain current elevation, description, and/or location information for beach markers shown on this map, please contact the Information Services Branch of the National Oceanic and Atmospheric Administration at (301) 751-3232, or visit its website at <http://www.noaa.gov>.

Base map information on this map was provided by Yavapai County. This map, produced in 2005, was provided in digital format at a scale of 1:10,000.

This map which were created and/or revised were obtained from the Flood Profile and Floodway Data and/or Summary of Shaded Elevations data provided with the Flood Insurance Policy report that accompanies the FEMA Claims should be made that the data shown on the Flood Insurance Policy report should be used in the determination of flood insurance information. Accordingly, flood elevations data presented in the Flood Insurance Policy report should be used in conjunction with the Flood Insurance Policy report for purposes of construction and/or location management.

Geographic details shown on this map are based on the best data available at the time of publication. Because changes due to construction or development may have occurred since the data was collected, map users should contact appropriate community officials to verify current corporate lot locations.

Please refer to the regulatory permit map for an overview map of the county showing the layout of map panels, community map resolution, address, and a listing of communities within National Flood Insurance Program areas for each community as well as a listing of the panels on which each community is located.

Contact the FEMA Map Service Center at 1-800-358-6181 for information on available products associated with the FEMA elevation products may include preliminary report letters of Map Change, a Flood Insurance Study report, and/or digital versions of this map. The FEMA Map Service Center may be reached by fax at 1-800-358-6181 or by e-mail at fema@fema.dhs.gov.

If you have questions about this map or questions concerning the National Flood Insurance Program in general, please call 1-877-FEMA-MAP (1-877-336-2877) or visit the FEMA website at www.fema.gov.

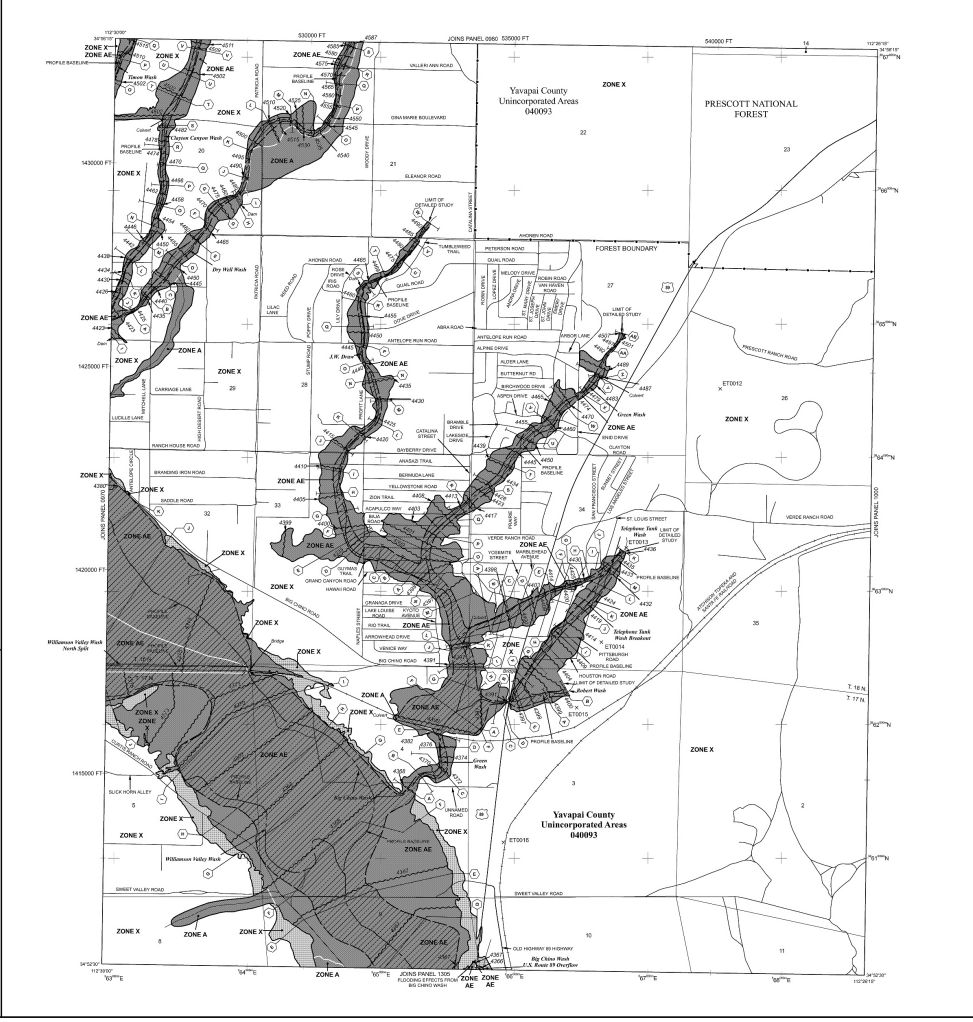

LEGEND

SPECIAL FLOOD HAZARD AREAS SUBJECT TO INUNDATION BY THE 1% ANNUAL CHANCE FLOOD

ZONE AE
 Zone AE Flood Elevation Determined
 Zone AE Flood Elevation Determined
 Flood depths of 1 to 3 feet (small areas of ponding); Base Flood Elevation Determined
 Flood depths of 1 to 3 feet (small areas of ponding); Base Flood Elevation Determined
 Special Flood Hazard Area formerly protected from the actual design flood by a levee system that is no longer maintained. Special Flood Hazard Area formerly protected from the actual design flood by a levee system that is no longer maintained. Special Flood Hazard Area formerly protected from the actual design flood by a levee system that is no longer maintained.

ZONE X
 Coastal Flood Zone with velocity hazard (wave action); see Base Flood Elevation Determined
 Coastal Flood Zone with velocity hazard (wave action); see Base Flood Elevation Determined

FLOODWAY AREAS IN ZONE AE
 Floodway Areas in Zone AE
 Floodway Areas in Zone AE

OTHER FLOOD AREAS
 Zone X
 Zone X

OTHER AREAS
 Areas determined to be outside the 1% annual chance flood hazard areas in which flood insurance is not available
 Coastal Barrier Resources System (CBRS) Areas
 Other Protected Areas (OPA)

Other Symbols:
 Floodway Boundary
 Zone Boundary
 CBRS and OPA Boundary
 Boundary of Special Flood Hazard Area Zone AE
 Boundary of Special Flood Hazard Area Zone X
 Boundary of Special Flood Hazard Area Zone A
 Boundary of Special Flood Hazard Area Zone AE
 Boundary of Special Flood Hazard Area Zone X
 Boundary of Special Flood Hazard Area Zone A

MAP SCALE 1" = 100'
 0 100 200 METERS
 0 100 200 FEET

EFFECTIVE DATE OF REVISIONS TO THIS PANEL
 08/07/05, 12/22/07

APPROVED FOR PUBLICATION
 08/07/05, 12/22/07

MAP REVISIONS
 08/07/05, 12/22/07

REVISIONS TO THIS PANEL
 08/07/05, 12/22/07

REVISIONS TO THIS PANEL
 08/07/05, 12/22/07

NFIP

PANEL 0990G

FIRM

FLOOD INSURANCE RATE MAP

YAVAPAI COUNTY, ARIZONA AND INCORPORATED AREAS

PANEL 990 OF 3900

COMMUNITY YAVAPAI COUNTY

DATE 08/07/05

REVISIONS 12/22/07

MAP NUMBER 44025C0990G

MAP REVISED SEPTEMBER 3, 2010

Federal Emergency Management Agency