

**NOTES TO USERS**

This map is for use in administering the National Flood Insurance Program. It does not necessarily depict the actual water levels to be expected from the maximum probable flood. This information is intended to be used for purposes of determining potential flood insurance coverage.

To obtain more detailed information in areas where Base Flood Elevations are shown, refer to the Flood Profile and Floodway Data and/or Summary of Damaged Structures data contained within the Flood Insurance Study (FIS) report for the community. This FIS report should be available for review at the local office of the Federal Emergency Management Agency. These FIS reports are available for review at the following locations:

**Local Office:** Federal Emergency Management Agency, 1000 North Central Expressway, Suite 1000, Phoenix, AZ 85004. For more information, call (602) 972-2227.

**State Office:** Arizona Department of Emergency and Disaster Preparedness, 1000 North Central Expressway, Suite 1000, Phoenix, AZ 85004. For more information, call (602) 972-2227.

**Flood Profile and Floodway Data:** This information is available for review at the local office of the Federal Emergency Management Agency. For more information, call (602) 972-2227.

**Base Flood Elevation:** This information is available for review at the local office of the Federal Emergency Management Agency. For more information, call (602) 972-2227.

**Special Flood Hazard Areas:** These areas are shown on this map. For more information, call (602) 972-2227.

**Map Scale:** 1" = 1000'

**Map Date:** 08/03/09

**Map Title:** FIRM Flood Insurance Rate Map

**Map Number:** 40025C1305G

**Map Revision:** 08/03/09

**Map Author:** Federal Emergency Management Agency

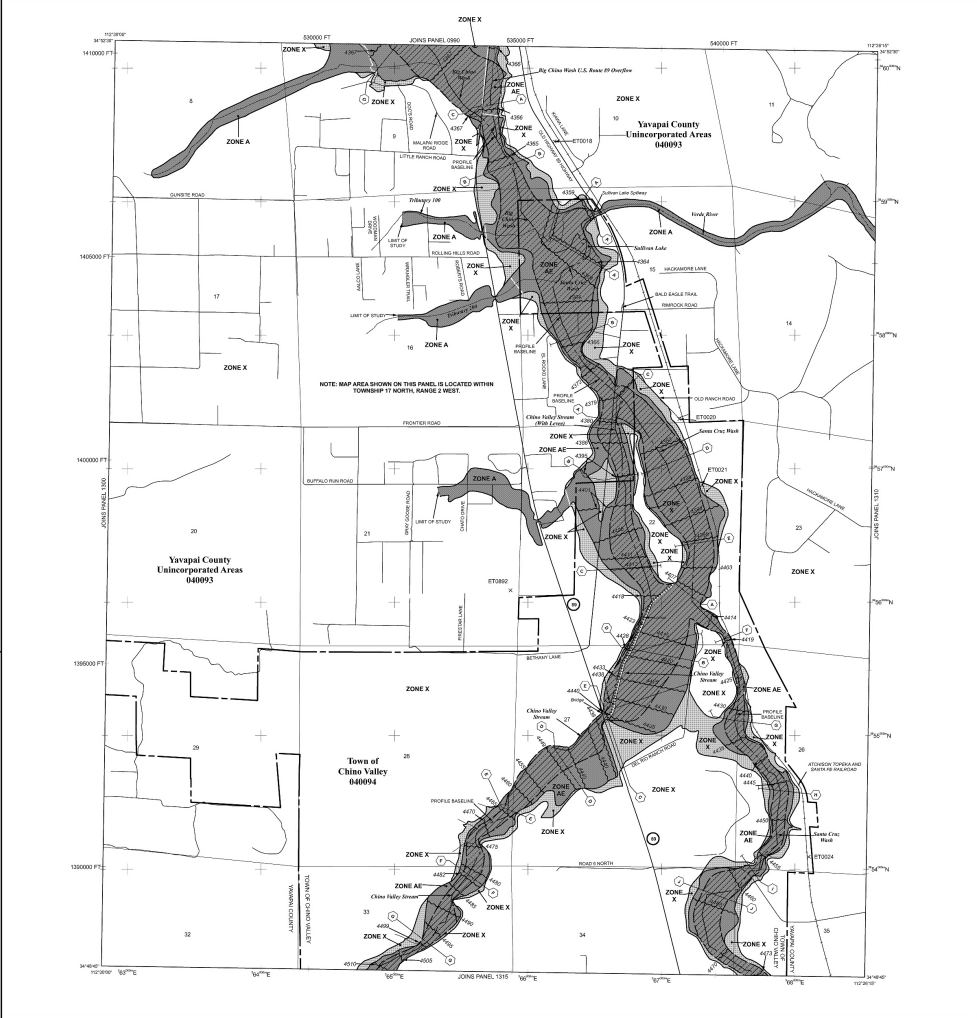

**LEGEND**

**SPECIAL FLOOD HAZARD AREAS SUBJECT TO INUNDATION BY THE 1% ANNUAL CHANCE FLOOD**

**Zone X**  
Special Flood Hazard Area subject to inundation by the 1% Annual Chance Flood.

**Zone AE**  
Special Flood Hazard Area subject to inundation by the 1% Annual Chance Flood with a base flood elevation of 100 feet or less.

**Zone A**  
Special Flood Hazard Area subject to inundation by the 1% Annual Chance Flood.

**Other Flood Areas**  
Areas subject to inundation by the 1% Annual Chance Flood with a base flood elevation of 100 feet or less.

**Other Areas**  
Areas not subject to inundation by the 1% Annual Chance Flood.

**Map Symbols**  

- Flood Profile
- Floodway
- Zone Boundary
- Zone AE Boundary
- Zone A Boundary
- Other Flood Area Boundary
- Other Area Boundary
- Other Flood Area Boundary
- Other Area Boundary
- Other Flood Area Boundary
- Other Area Boundary

**Map Scale**  
1" = 1000'

**Map Date**  
08/03/09

**Map Title**  
FIRM Flood Insurance Rate Map

**Map Number**  
40025C1305G

**Map Revision**  
08/03/09

**Map Author**  
Federal Emergency Management Agency

**NFIP**

**FIRM**

**FLOOD INSURANCE RATE MAP**

**YAVAPAI COUNTY, ARIZONA AND INCORPORATED AREAS**

**PANEL 1305 OF 2000**

**1:50,000 SCALE (FOR FIRM PANEL LAYOUT)**

**COORDINATE SYSTEM: NAD 83**

**PROJECTION: UTM**

**UNIT: METERS**

**MAP NUMBER: 40025C1305G**

**MAP REVISION: 08/03/09**

**MAP DATE: 08/03/09**

**MAP AUTHOR: Federal Emergency Management Agency**