

NOTES TO USERS

This map is for use in administering the National Flood Insurance Program. It does not necessarily define the areas subject to flooding, particularly from tropical storms or coastal onsets. This information is intended to be used to estimate potential flood damage.

To obtain more detailed information in areas where **Base Flood Elevations** are shown, users should refer to the Flood Profile and Floodway Data and/or Summary of Sloshard Elevations, which are available on the Flood Insurance Policy Report (FIPR) or on the FIRM. Users should be aware that the FIPR shown on the FIRM represent estimated elevations. These data should be obtained from the National Flood Insurance Program (NFIP) and used with the Flood Insurance Rate Map. The Flood Insurance Rate Map should be used for purposes of construction and/or floodplain management.

Coastal High Water Elevation (CHWE) on the FIRM represents an estimate of the likely maximum water level of a tropical cyclone's storm surge in the coastal zone. CHWE is shown on the FIRM as a contour line. It is not intended to represent the actual water level. It is shown for information only. It is not intended to be used for design or construction purposes. It is shown for information only.

Boundaries of the Floodway are compiled at cross sections and interpolated between cross sections. The boundaries are based on hydrologic calculations and field measurements of the National Flood Insurance Program. Floodway width and other pertinent floodway data are provided in the Flood Insurance Policy Report.

Certain areas not in Special Flood Hazard Areas may be protected by flood control structures. Refer to Section 3 "Flood Protection Structure" of the Flood Insurance Study Report for information on flood control structures for this jurisdiction.

The projection used in the preparation of this map was Universal Transverse Mercator (UTM) Zone 12. The datum used was the North American Datum of 1983 (NAD83). The datum used in the production of the Flood Insurance Study Report was the datum of the original data used in the study. These differences are noted in the Flood Insurance Study Report. These differences do not affect the accuracy of the FIRM.

Flood elevations on this map are referenced to the North American Vertical Datum of 1988. These flood elevations must be compared to structure and ground elevations referenced to the same vertical datum. For information regarding conversion between the National Flood Insurance Study datum and other vertical datums, refer to Section 3 "Flood Protection Structure" of the Flood Insurance Study Report or contact the National Geospatial Survey at the following Website:

NADS Information Services
 NGA/NSGSI
 National Geospatial Survey
 4115 Wilson Boulevard
 Arlington, VA 22203
 703-295-0137
 703-295-7121

To obtain current elevation, structure, and/or location information for **beach markers** shown on this map, please contact the Information Services Branch of the National Geospatial Survey at (703) 295-8282, or visit the website at www.ngs.gov.

Base map information shown on the FIRM was provided by Vavapi County. This map, produced in 2005, was provided in digital format at a scale of 1:10,000.

This map, which shows natural and man-made features, does not constitute a survey. It is based on the previous FIRM for this jurisdiction. The boundaries and floodway data were transferred from the previous FIRM. They may have been adjusted to conform to more recent ground control points. As a result, the Flood Profile and Floodway Data data in the Flood Insurance Study Report (which contain elevation data) may not reflect ground conditions that differ from what is shown on the map.

Geographic details shown on the map are based on the best data available at the time of publication. Because changes due to annexations or de-annexations may have occurred since the map was published, map users should contact appropriate community officials to verify current corporate line locations.

Please refer to the regulatory text for more information on the contents of the map. The regulatory text is available on the NFIP website at www.flood.gov. Please refer to the Regulatory Text for more information on the contents of the map. The regulatory text is available on the NFIP website at www.flood.gov.

Contact the FIRM Map Service Center at 1-800-358-6619 for information on available products associated with the FIRM. Available products may include preliminary report Letters of Map Change, a Flood Insurance Study report, and/or digital versions of this map. The FIRM Map Service Center may also be reached by fax at 1-800-358-6619 or by e-mail at firmsvc@hatteras.bea.gov.

If you have questions about this map or questions concerning the National Flood Insurance Program in general, please call 1-877-FIRM-MAP (1-877-336-2827) or visit the NFIP website www.flood.gov.

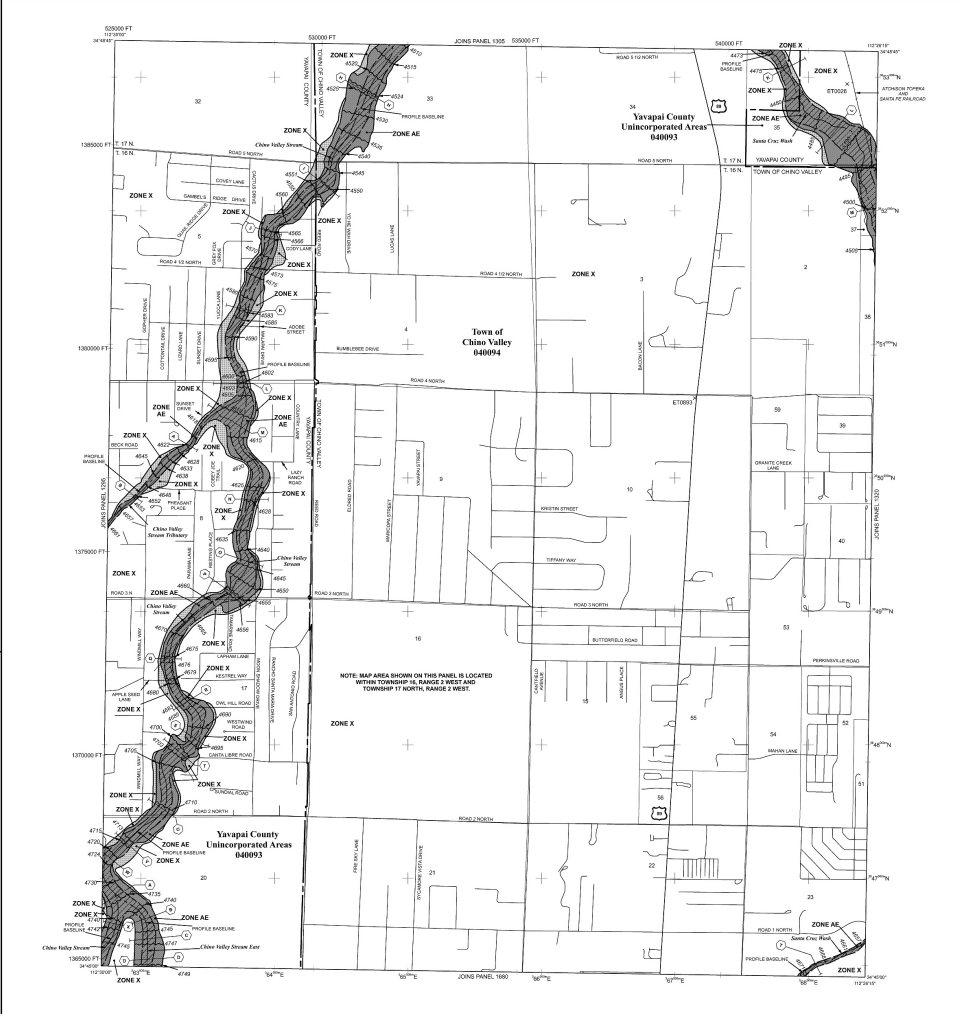

LEGEND

- SPECIAL FLOOD HAZARD AREAS SUBJECT TO INUNDATION BY THE 1% ANNUAL CHANCE FLOOD**
- ZONE X**: Special Flood Hazard Area - Zone X (Shaded Area)
 - ZONE AE**: Special Flood Hazard Area - Zone AE (Shaded Area)
 - ZONE K**: Special Flood Hazard Area - Zone K (Shaded Area)
 - ZONE F**: Special Flood Hazard Area - Zone F (Shaded Area)
 - ZONE V**: Special Flood Hazard Area - Zone V (Shaded Area)
 - ZONE D**: Special Flood Hazard Area - Zone D (Shaded Area)
 - ZONE S**: Special Flood Hazard Area - Zone S (Shaded Area)
 - ZONE A**: Special Flood Hazard Area - Zone A (Shaded Area)
- OTHER FLOODED AREAS**
- ZONE X**: Flooded Area - Zone X (Shaded Area)
 - ZONE AE**: Flooded Area - Zone AE (Shaded Area)
 - ZONE K**: Flooded Area - Zone K (Shaded Area)
 - ZONE F**: Flooded Area - Zone F (Shaded Area)
 - ZONE V**: Flooded Area - Zone V (Shaded Area)
 - ZONE D**: Flooded Area - Zone D (Shaded Area)
 - ZONE S**: Flooded Area - Zone S (Shaded Area)
 - ZONE A**: Flooded Area - Zone A (Shaded Area)
- OTHER AREAS**
- ZONE X**: Other Area - Zone X (Shaded Area)
 - ZONE AE**: Other Area - Zone AE (Shaded Area)
 - ZONE K**: Other Area - Zone K (Shaded Area)
 - ZONE F**: Other Area - Zone F (Shaded Area)
 - ZONE V**: Other Area - Zone V (Shaded Area)
 - ZONE D**: Other Area - Zone D (Shaded Area)
 - ZONE S**: Other Area - Zone S (Shaded Area)
 - ZONE A**: Other Area - Zone A (Shaded Area)

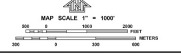

NFIP
PANEL 1515G
FIRM
FLOOD INSURANCE RATE MAP
ARIZONA
VAVAPI COUNTY,
AND INCORPORATED AREAS
PANEL 1515 OF 2000
DATE MAP MADE FOR FIRM PANEL LAYOUT: 10/2008
COMMUNITY: 00000
INSURANCE CODE: 022 0

MAP NUMBER 14025C1515G
MAP REVISED SEPTEMBER 3, 2010
 Federal Emergency Management Agency