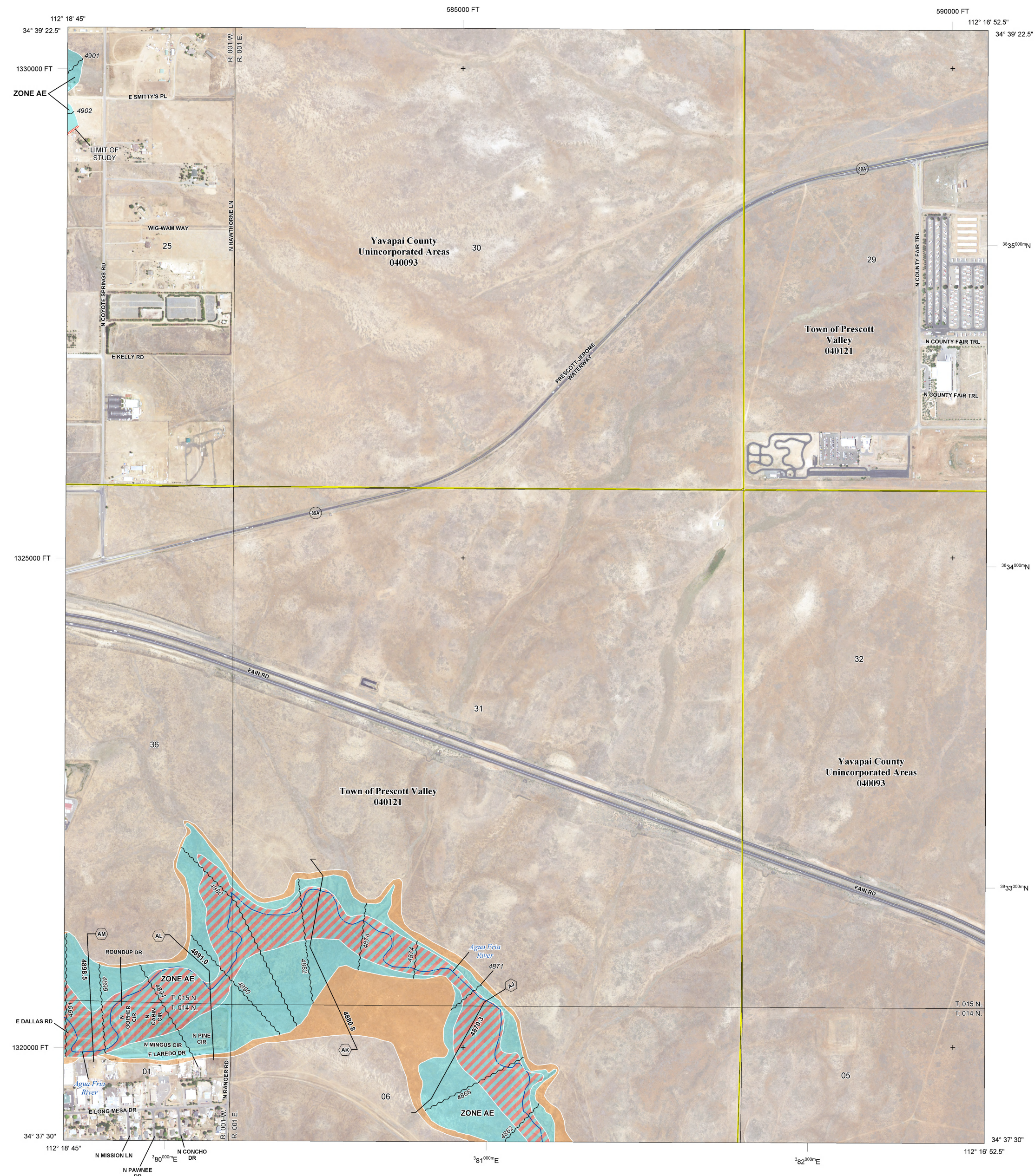

FLOOD HAZARD INFORMATION

SEE FIS REPORT FOR DETAILED LEGEND AND INDEX MAP FOR FIRM PANEL LAYOUT

THE INFORMATION DEPICTED ON THIS MAP AND SUPPORTING DOCUMENTATION ARE ALSO AVAILABLE IN DIGITAL FORMAT AT

HTTPS://MSC.FEMA.GOV

SPECIAL FLOOD HAZARD AREAS		Without Base Flood Elevation (BFE) *Zone A,V, A99*
		With BFE or Depth *Zone AE, AO, AH, VE, AR*
		Regulatory Floodway
OTHER AREAS OF FLOOD HAZARD		0.2% Annual Chance Flood Hazard, Areas of 1% annual chance flood with average depth less than one foot or with drainage areas of less than one square mile *Zone X*
		Future Conditions 1% Annual Chance Flood Hazard *Zone X*
		Area with Reduced Flood Risk due to Levee See Notes. *Zone X*
		Area with Flood Risk due to Levee *Zone D*
OTHER AREAS	NO SCREEN	Areas of Minimal Flood Hazard *Zone X*
		Area of Undetermined Flood Hazard *Zone D*
GENERAL STRUCTURES		Channel, Culvert, or Storm Sewer
		Levee, Dike, or Floodwall
OTHER FEATURES	E 18.2 17.5	Cross Sections with 1% Annual Chance Water Surface Elevation
	8	Coastal Transect
		Coastal Transect Baseline
		Profile Baseline
		Hydrographic Feature
	513	Base Flood Elevation Line (BFE)
		Limit of Study
		Jurisdiction Boundary

NOTES TO USERS

For information and questions about this Flood Insurance Rate Map (FIRM), available products associated with this FIRM, including historic versions, the current map date for each FIRM panel, how to order products, or the National Flood Insurance Program (NFIP) in general, please call the FEMA Map Information eXchange at 1-877-FEMA-MAP (1-877-336-2627) or visit the FEMA Flood Map Service Center website at https://msc.fema.gov. Available products may include previously issued Letters of Map Change, a Flood Insurance Study Report, and/or digital versions of this map. Many of these products can be ordered or obtained directly from the website.

Communities annexing land on adjacent FIRM panels must obtain a current copy of the adjacent panel as well as the current FIRM Index. These may be ordered directly from the Flood Map Service Center at the number listed above.

For community and countywide map dates refer to the Flood Insurance Study Report for this jurisdiction.

To determine if flood insurance is available in this community, contact your Insurance agent or call the National Flood Insurance Program at 1-800-638-6620.

Base map information shown on this FIRM was provided in digital format by the United States Geological Survey (USGS). This information was derived from digital orthophotography at a 2-foot resolution from photography dated 2019.

SCALE

Map Projection:
NAD 1983 StatePlane Arizona Central FIPS 0202 Feet;
Western Hemisphere; Vertical Datum: NAVD 88

N

1 inch = 500 feet 1:6,000

0 500 1,000 2,000 Feet

0 125 250 500 Meters

PANEL LOCATOR

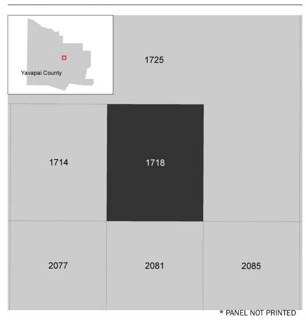

* PANEL NOT PRINTED

FEMA
National Flood Insurance Program

NATIONAL FLOOD INSURANCE PROGRAM
FLOOD INSURANCE RATE MAP

YAVAPAI COUNTY, ARIZONA
And Incorporated Areas

PANEL **1718** OF **3900**

FEMA

Panel Contains:

COMMUNITY	NUMBER	PANEL	SUFFIX
PRESCOTT VALLEY, TOWN OF	040121	1718	H
YAVAPAI COUNTY	040093	1718	H

VERSION NUMBER
2.3.3.0

MAP NUMBER
04025C1718H

MAP REVISED
AUGUST 24, 2021