

**NOTES TO USERS**

This map is for use in determining the National Flood Insurance Program's flood risk and necessary details of water control facilities, structures from local municipal agencies or other sources. The information is not intended for use in determining the National Flood Insurance Program's flood risk.

To obtain more detailed information in areas where Flood Elevation Information is shown, contact the Flood Insurance Study (FIS) report for information. The FIS report should be used to determine the Flood Elevation Information. The FIS report should be used to determine the Flood Elevation Information. The FIS report should be used to determine the Flood Elevation Information.

**Special Flood Hazard Elevation** shown on this map is based on information from the National Flood Insurance Study (NFIS) of 1985. The NFIS was conducted by the Federal Emergency Management Agency (FEMA) in cooperation with the Federal Insurance and Mitigation Administration (FIMA). The NFIS was conducted by the Federal Emergency Management Agency (FEMA) in cooperation with the Federal Insurance and Mitigation Administration (FIMA).

**Special Flood Hazard Elevation** shown on this map is based on information from the National Flood Insurance Study (NFIS) of 1985. The NFIS was conducted by the Federal Emergency Management Agency (FEMA) in cooperation with the Federal Insurance and Mitigation Administration (FIMA). The NFIS was conducted by the Federal Emergency Management Agency (FEMA) in cooperation with the Federal Insurance and Mitigation Administration (FIMA).

**Special Flood Hazard Elevation** shown on this map is based on information from the National Flood Insurance Study (NFIS) of 1985. The NFIS was conducted by the Federal Emergency Management Agency (FEMA) in cooperation with the Federal Insurance and Mitigation Administration (FIMA). The NFIS was conducted by the Federal Emergency Management Agency (FEMA) in cooperation with the Federal Insurance and Mitigation Administration (FIMA).

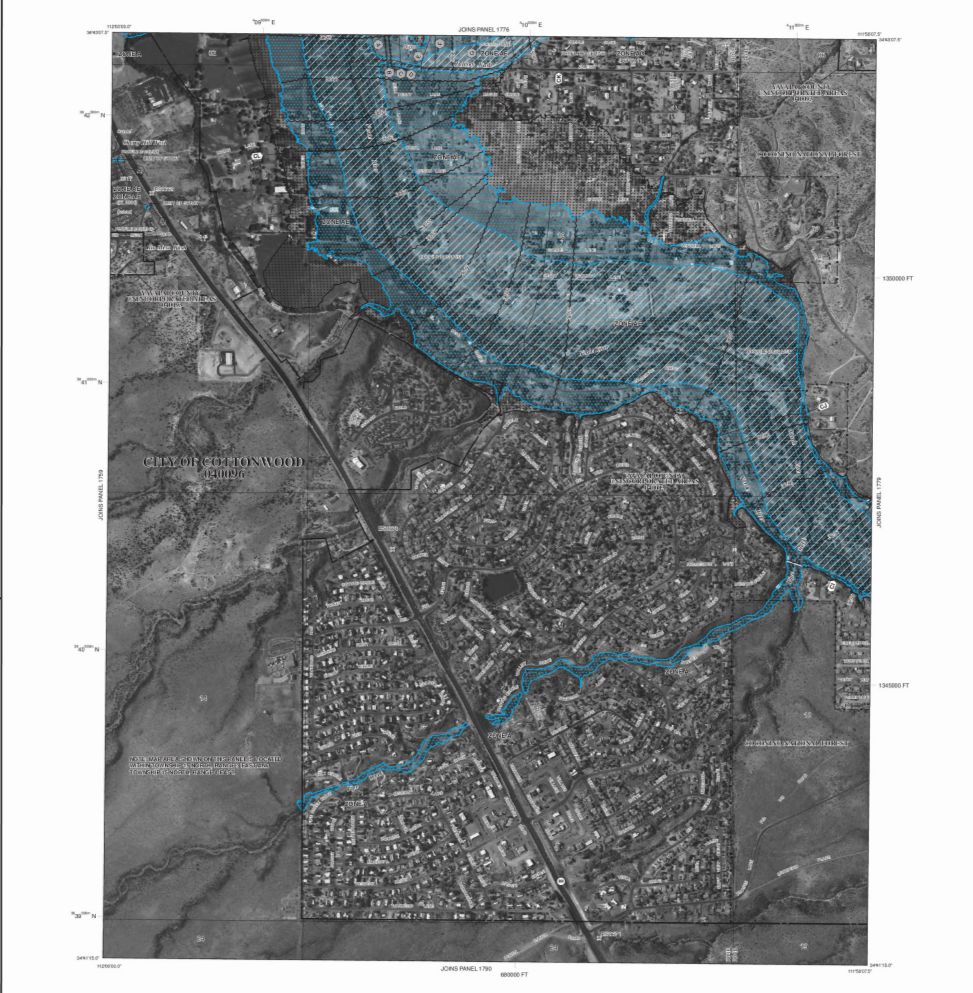

**LEGEND**

**SPECIAL FLOOD HAZARD AREAS (FIRM SUBJECT TO THE 1% ANNUAL CHANCE FLOOD)**

1% Annual Chance Flood (ACF) - Areas subject to the 1% annual chance flood. The flood depth is shown on the map. The flood depth is shown on the map. The flood depth is shown on the map.

2% Annual Chance Flood (ACF) - Areas subject to the 2% annual chance flood. The flood depth is shown on the map. The flood depth is shown on the map. The flood depth is shown on the map.

100-Year Flood (100YR) - Areas subject to the 100-year flood. The flood depth is shown on the map. The flood depth is shown on the map. The flood depth is shown on the map.

500-Year Flood (500YR) - Areas subject to the 500-year flood. The flood depth is shown on the map. The flood depth is shown on the map. The flood depth is shown on the map.

**FLOODWAY AREAS IN ZONE AE**

Zone AE - Areas subject to the 1% annual chance flood. The flood depth is shown on the map. The flood depth is shown on the map. The flood depth is shown on the map.

**OTHER FLOOD AREAS**

Zone A - Areas subject to the 1% annual chance flood. The flood depth is shown on the map. The flood depth is shown on the map. The flood depth is shown on the map.

Zone B - Areas subject to the 1% annual chance flood. The flood depth is shown on the map. The flood depth is shown on the map. The flood depth is shown on the map.

Zone C - Areas subject to the 1% annual chance flood. The flood depth is shown on the map. The flood depth is shown on the map. The flood depth is shown on the map.

Zone D - Areas subject to the 1% annual chance flood. The flood depth is shown on the map. The flood depth is shown on the map. The flood depth is shown on the map.

Zone E - Areas subject to the 1% annual chance flood. The flood depth is shown on the map. The flood depth is shown on the map. The flood depth is shown on the map.

Zone F - Areas subject to the 1% annual chance flood. The flood depth is shown on the map. The flood depth is shown on the map. The flood depth is shown on the map.

Zone G - Areas subject to the 1% annual chance flood. The flood depth is shown on the map. The flood depth is shown on the map. The flood depth is shown on the map.

Zone H - Areas subject to the 1% annual chance flood. The flood depth is shown on the map. The flood depth is shown on the map. The flood depth is shown on the map.

Zone I - Areas subject to the 1% annual chance flood. The flood depth is shown on the map. The flood depth is shown on the map. The flood depth is shown on the map.

Zone J - Areas subject to the 1% annual chance flood. The flood depth is shown on the map. The flood depth is shown on the map. The flood depth is shown on the map.

Zone K - Areas subject to the 1% annual chance flood. The flood depth is shown on the map. The flood depth is shown on the map. The flood depth is shown on the map.

Zone L - Areas subject to the 1% annual chance flood. The flood depth is shown on the map. The flood depth is shown on the map. The flood depth is shown on the map.

Zone M - Areas subject to the 1% annual chance flood. The flood depth is shown on the map. The flood depth is shown on the map. The flood depth is shown on the map.

Zone N - Areas subject to the 1% annual chance flood. The flood depth is shown on the map. The flood depth is shown on the map. The flood depth is shown on the map.

Zone O - Areas subject to the 1% annual chance flood. The flood depth is shown on the map. The flood depth is shown on the map. The flood depth is shown on the map.

Zone P - Areas subject to the 1% annual chance flood. The flood depth is shown on the map. The flood depth is shown on the map. The flood depth is shown on the map.

Zone Q - Areas subject to the 1% annual chance flood. The flood depth is shown on the map. The flood depth is shown on the map. The flood depth is shown on the map.

Zone R - Areas subject to the 1% annual chance flood. The flood depth is shown on the map. The flood depth is shown on the map. The flood depth is shown on the map.

Zone S - Areas subject to the 1% annual chance flood. The flood depth is shown on the map. The flood depth is shown on the map. The flood depth is shown on the map.

Zone T - Areas subject to the 1% annual chance flood. The flood depth is shown on the map. The flood depth is shown on the map. The flood depth is shown on the map.

Zone U - Areas subject to the 1% annual chance flood. The flood depth is shown on the map. The flood depth is shown on the map. The flood depth is shown on the map.

Zone V - Areas subject to the 1% annual chance flood. The flood depth is shown on the map. The flood depth is shown on the map. The flood depth is shown on the map.

Zone W - Areas subject to the 1% annual chance flood. The flood depth is shown on the map. The flood depth is shown on the map. The flood depth is shown on the map.

Zone X - Areas subject to the 1% annual chance flood. The flood depth is shown on the map. The flood depth is shown on the map. The flood depth is shown on the map.

Zone Y - Areas subject to the 1% annual chance flood. The flood depth is shown on the map. The flood depth is shown on the map. The flood depth is shown on the map.

Zone Z - Areas subject to the 1% annual chance flood. The flood depth is shown on the map. The flood depth is shown on the map. The flood depth is shown on the map.

**NATIONAL FLOOD INSURANCE PROGRAM**

**PANEL 1778H**

**FIRM FLOOD INSURANCE RATE MAP**

**YAVAPAI COUNTY, ARIZONA**

**AND INCORPORATED AREAS**

**PANEL 1778 OF 2000**

**DATE MAP WAS MADE FOR FIRM PANEL LAYOUT**

**CONTAINS:**

COMMUNITY	NUMBER	SUFFIX
YAVAPAI COUNTY	1778	H
INCORPORATED AREA	1778	H

**EFFECTIVE DATE OF REVISIONS TO THIS PANEL:**

October 16, 2015

**MAP NUMBER**

04825C1778H

**MAP REVISIONS**

OCTOBER 16, 2015

Federal Emergency Management Agency