

NOTES TO USERS

This map is for use in determining the National Flood Insurance Program's rates and necessary severity of action subject to flooding, specifically from coastal flooding, and is not intended to be used for any other purpose. It is not intended to be used for any other purpose.

To obtain more detailed information in areas where Base Flood Elevations (BFEs) are shown, consult the Flood Insurance Study (FIS) report for your community. The FIS report provides detailed information on the BFEs shown on this map, including the Flood Profile and Floodway Data and/or Survey of Floodway Elevation Data, contained within the Flood Insurance Study (FIS) report for your community. The FIS report also contains information on the BFEs shown on this map, including the Flood Profile and Floodway Data and/or Survey of Floodway Elevation Data, contained within the Flood Insurance Study (FIS) report for your community.

Coastal Flood Hazard Elevations shown on this map are the highest of:
 1. The North American Vertical Datum of 1988 (NAVD 88) BFEs of the FIS report for your community.
 2. The BFEs shown on the FIS report for your community.
 3. The BFEs shown on the FIS report for your community.

Revisions to the boundaries were completed on coastal features and floodway between cross sections. The boundaries were based on hydrologic considerations with regard to representation of the National Flood Insurance Program's Floodway and other pertinent boundary data were provided in the Flood Insurance Study report for the project.

Custom areas not in Special Flood Hazard Areas may be protected by flood control structures. Refer to Section 2.0 of the Flood Insurance Study report for information on flood control structures.

The projections used in the preparation of this map are Universal Transverse Mercator (UTM) zone 12. The horizontal datum was North American Vertical Datum of 1988. The vertical datum was North American Vertical Datum of 1988. The datum used in the production of FISs is the National Geodetic Survey's datum of 1988. The datum used in the production of FISs is the National Geodetic Survey's datum of 1988. The datum used in the production of FISs is the National Geodetic Survey's datum of 1988.

Flood elevations on this map are referenced to the North American Vertical Datum of 1988. These flood elevations must be compared to structure and ground elevations referenced to the same vertical datum. For information on how to obtain structure and ground elevations, contact the National Geodetic Survey at the following address:
 National Geodetic Survey
 1205 East-West Highway
 Silver Spring, MD 20910-0002

To obtain current elevation, description and/or location information for beach nourishment areas on this map, contact the National Geodetic Survey at the following address:
 National Geodetic Survey
 1205 East-West Highway
 Silver Spring, MD 20910-0002

Base map information shown on this map was derived from Aerial Digital Orthophotos (ADOs) and/or Aerial Photographs (APs) from the National Aerial Photography Facility (NAIP) dated 2010.

This map was derived from Aerial Digital Orthophotos (ADOs) and/or Aerial Photographs (APs) from the National Aerial Photography Facility (NAIP) dated 2010.

Coastal areas shown on this map are based on the best data available at the time of publication. The boundaries shown on this map are not intended to be used for any other purpose. It is not intended to be used for any other purpose.

Please refer to the separately printed Map Index for an overview map of the study showing the location of map sheets, community and regulatory boundaries, and a listing of Communities with National Flood Insurance Program rates for each community as well as a listing of the projects on which each project is located.

For information and questions about this map, available products associated with the National Flood Insurance Program, or general information on the National Flood Insurance Program, please contact the FEMA Map Information Center at 1-800-358-6234. For information on the National Flood Insurance Program, please contact the FEMA Map Information Center at 1-800-358-6234.

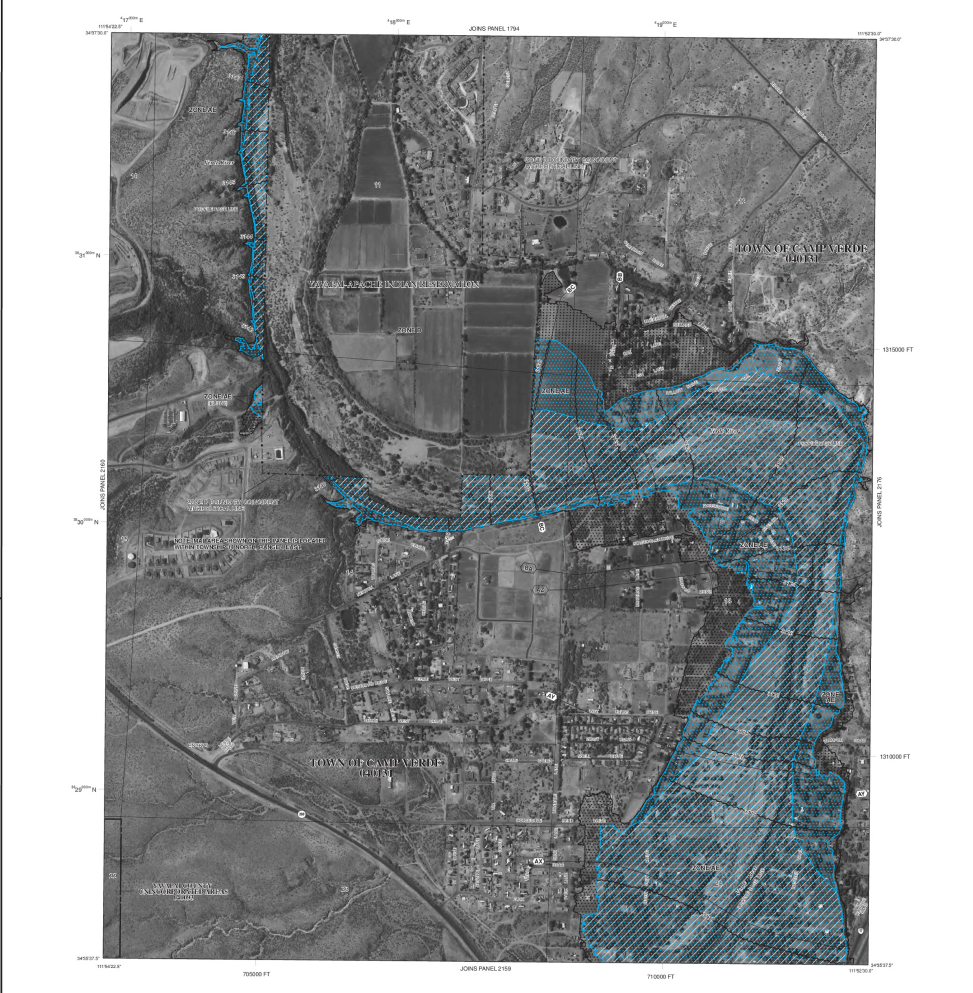

LEGEND

SPECIAL FLOOD HAZARD AREAS (SFHA) SUBJECT TO INSURATION BY THE NATIONAL FLOOD INSURANCE PROGRAM (NFIP)

Zone A - 1% Annual Chance Flood
 Zone B - 1% Annual Chance Flood
 Zone C - 1% Annual Chance Flood
 Zone D - 1% Annual Chance Flood
 Zone E - 1% Annual Chance Flood
 Zone F - 1% Annual Chance Flood
 Zone G - 1% Annual Chance Flood
 Zone H - 1% Annual Chance Flood
 Zone I - 1% Annual Chance Flood
 Zone J - 1% Annual Chance Flood
 Zone K - 1% Annual Chance Flood
 Zone L - 1% Annual Chance Flood
 Zone M - 1% Annual Chance Flood
 Zone N - 1% Annual Chance Flood
 Zone O - 1% Annual Chance Flood
 Zone P - 1% Annual Chance Flood
 Zone Q - 1% Annual Chance Flood
 Zone R - 1% Annual Chance Flood
 Zone S - 1% Annual Chance Flood
 Zone T - 1% Annual Chance Flood
 Zone U - 1% Annual Chance Flood
 Zone V - 1% Annual Chance Flood
 Zone W - 1% Annual Chance Flood
 Zone X - 1% Annual Chance Flood
 Zone Y - 1% Annual Chance Flood
 Zone Z - 1% Annual Chance Flood

OTHER FLOOD AREAS

Zone AA - 1% Annual Chance Flood
 Zone AB - 1% Annual Chance Flood
 Zone AC - 1% Annual Chance Flood
 Zone AD - 1% Annual Chance Flood
 Zone AE - 1% Annual Chance Flood
 Zone AF - 1% Annual Chance Flood
 Zone AG - 1% Annual Chance Flood
 Zone AH - 1% Annual Chance Flood
 Zone AI - 1% Annual Chance Flood
 Zone AJ - 1% Annual Chance Flood
 Zone AK - 1% Annual Chance Flood
 Zone AL - 1% Annual Chance Flood
 Zone AM - 1% Annual Chance Flood
 Zone AN - 1% Annual Chance Flood
 Zone AO - 1% Annual Chance Flood
 Zone AP - 1% Annual Chance Flood
 Zone AQ - 1% Annual Chance Flood
 Zone AR - 1% Annual Chance Flood
 Zone AS - 1% Annual Chance Flood
 Zone AT - 1% Annual Chance Flood
 Zone AU - 1% Annual Chance Flood
 Zone AV - 1% Annual Chance Flood
 Zone AW - 1% Annual Chance Flood
 Zone AX - 1% Annual Chance Flood
 Zone AY - 1% Annual Chance Flood
 Zone AZ - 1% Annual Chance Flood

OTHER AREAS

Zone BA - 1% Annual Chance Flood
 Zone BB - 1% Annual Chance Flood
 Zone BC - 1% Annual Chance Flood
 Zone BD - 1% Annual Chance Flood
 Zone BE - 1% Annual Chance Flood
 Zone BF - 1% Annual Chance Flood
 Zone BG - 1% Annual Chance Flood
 Zone BH - 1% Annual Chance Flood
 Zone BI - 1% Annual Chance Flood
 Zone BJ - 1% Annual Chance Flood
 Zone BK - 1% Annual Chance Flood
 Zone BL - 1% Annual Chance Flood
 Zone BM - 1% Annual Chance Flood
 Zone BN - 1% Annual Chance Flood
 Zone BO - 1% Annual Chance Flood
 Zone BP - 1% Annual Chance Flood
 Zone BQ - 1% Annual Chance Flood
 Zone BR - 1% Annual Chance Flood
 Zone BS - 1% Annual Chance Flood
 Zone BT - 1% Annual Chance Flood
 Zone BU - 1% Annual Chance Flood
 Zone BV - 1% Annual Chance Flood
 Zone BW - 1% Annual Chance Flood
 Zone BX - 1% Annual Chance Flood
 Zone BY - 1% Annual Chance Flood
 Zone BZ - 1% Annual Chance Flood

OTHERWISE PROTECTED AREAS (OPA)

Zone CA - 1% Annual Chance Flood
 Zone CB - 1% Annual Chance Flood
 Zone CC - 1% Annual Chance Flood
 Zone CD - 1% Annual Chance Flood
 Zone CE - 1% Annual Chance Flood
 Zone CF - 1% Annual Chance Flood
 Zone CG - 1% Annual Chance Flood
 Zone CH - 1% Annual Chance Flood
 Zone CI - 1% Annual Chance Flood
 Zone CJ - 1% Annual Chance Flood
 Zone CK - 1% Annual Chance Flood
 Zone CL - 1% Annual Chance Flood
 Zone CM - 1% Annual Chance Flood
 Zone CN - 1% Annual Chance Flood
 Zone CO - 1% Annual Chance Flood
 Zone CP - 1% Annual Chance Flood
 Zone CQ - 1% Annual Chance Flood
 Zone CR - 1% Annual Chance Flood
 Zone CS - 1% Annual Chance Flood
 Zone CT - 1% Annual Chance Flood
 Zone CU - 1% Annual Chance Flood
 Zone CV - 1% Annual Chance Flood
 Zone CW - 1% Annual Chance Flood
 Zone CX - 1% Annual Chance Flood
 Zone CY - 1% Annual Chance Flood
 Zone CZ - 1% Annual Chance Flood

Map Scale: 1" = 500'

MAP NUMBER: 04025C157H

MAP REVISION: OCTOBER 16, 2015

Federal Emergency Management Agency