

NOTES TO USERS

This map is for use in administering the National Flood Insurance Program. It does not necessarily identify areas subject to flooding, particularly from local drainage systems, or coastal sea. This information may be used for purposes of providing additional flood insurance information.

To obtain more detailed information in areas where Base Flood Elevations (BFEs) are shown, users should refer to the Flood Profile and Floodway Data and/or Summary of Damaged Structures (SDS) information which is available in the Flood Insurance Study report for the community. This FEMA Users Guide should be used in conjunction with the BFEs to determine the Flood Insurance Study report for the community. The Flood Insurance Study report should be used in conjunction with the Flood Insurance Study report for the community to determine the Flood Insurance Study report for the community.

Coastal Base Flood Elevations shown on this map are the result of information of the National Oceanic and Atmospheric Administration (NOAA) National Tidal and Current Survey (NTCS) and the National Oceanic and Atmospheric Administration (NOAA) National Ocean Survey (NOS). Users of this FEMA Users Guide should be aware that the BFEs shown on this map are based on the Flood Insurance Study report for the community. The Flood Insurance Study report should be used in conjunction with the Flood Insurance Study report for the community to determine the Flood Insurance Study report for the community.

Boundaries of the Floodway were compiled at cross sections and interpolated between cross sections. The boundaries are based on hydrologic calculations using input measurements of the National Flood Insurance Program. Floodway widths and other pertinent floodway data are provided in the Flood Insurance Study report for the community.

Certain areas not in Special Flood Hazard Areas may be protected by flood control structures. Refer to Section 2.1 "Flood Protection Measures" of the Flood Insurance Study report for information on flood control structures for this jurisdiction.

The projection used in the preparation of this map was Universal Transverse Mercator, Zone 12N. The datum used was the North American Vertical Datum of 1988. The horizontal datum used was the North American Vertical Datum of 1988. The vertical datum used was the North American Vertical Datum of 1988. The datum used in the preparation of this map was Universal Transverse Mercator, Zone 12N. The datum used was the North American Vertical Datum of 1988. The horizontal datum used was the North American Vertical Datum of 1988. The vertical datum used was the North American Vertical Datum of 1988.

Flood elevations on this map are referenced to the North American Vertical Datum of 1988. These flood elevations must be compared to structures and ground elevations referenced to the same vertical datum. For information regarding conversion between the National Oceanic and Atmospheric Administration (NOAA) National Ocean Survey (NOS) datum and the North American Vertical Datum of 1988, see the National Oceanic and Atmospheric Administration (NOAA) National Ocean Survey (NOS) Users Guide.

NOAA Information Services
 NOAA NOS/OS
 National Oceanic and Atmospheric Administration
 1215 Constitution Avenue, NW
 Silver Spring, MD 20910-3282
 (301) 761-3222

To obtain current elevation, description, and/or location information for bench marks shown on this map, please contact the Information Services Branch of the National Oceanic and Atmospheric Administration (NOAA) at (301) 761-3282, or visit its website at <http://www.nos.noaa.gov>.

Base map information shown on this map was provided by Yavapai County. This map, produced in 2005, was provided in digital format at a scale of 1:10,000.

This map, which shows natural and man-made features, does not constitute a warranty of any kind. The information shown on this map is for informational purposes only. The Flood Insurance Study report for the community should be used in conjunction with the Flood Insurance Study report for the community to determine the Flood Insurance Study report for the community.

Geographic details shown on this map are based on the best data available at the time of publication. Because changes due to amendments or discontinuance may have occurred after this map was published, map users should contact appropriate community officials to verify current corporate locations.

Please refer to the appropriate general map books for an overview map of the county, showing the layout of map panels, community map regulatory information, and a listing of communities with participating National Flood Insurance Program zones for each community as well as a listing of the panels on which each community is located.

Contact the FEMA Map Service Center at 1-800-368-6868 for information on available products associated with this FEMA. Available products may include preliminary report letters of Map Change, a Flood Insurance Study report, and/or digital versions of this map. The FEMA Map Service Center may also be reached by fax at (800) 368-6868 or by e-mail at fema@fema.dhs.gov.

If you have questions about this map or questions concerning the National Flood Insurance Program in general, please call 1-877-FEMA-MAP (1-877-368-2677) or visit the FEMA website (www.fema.gov).

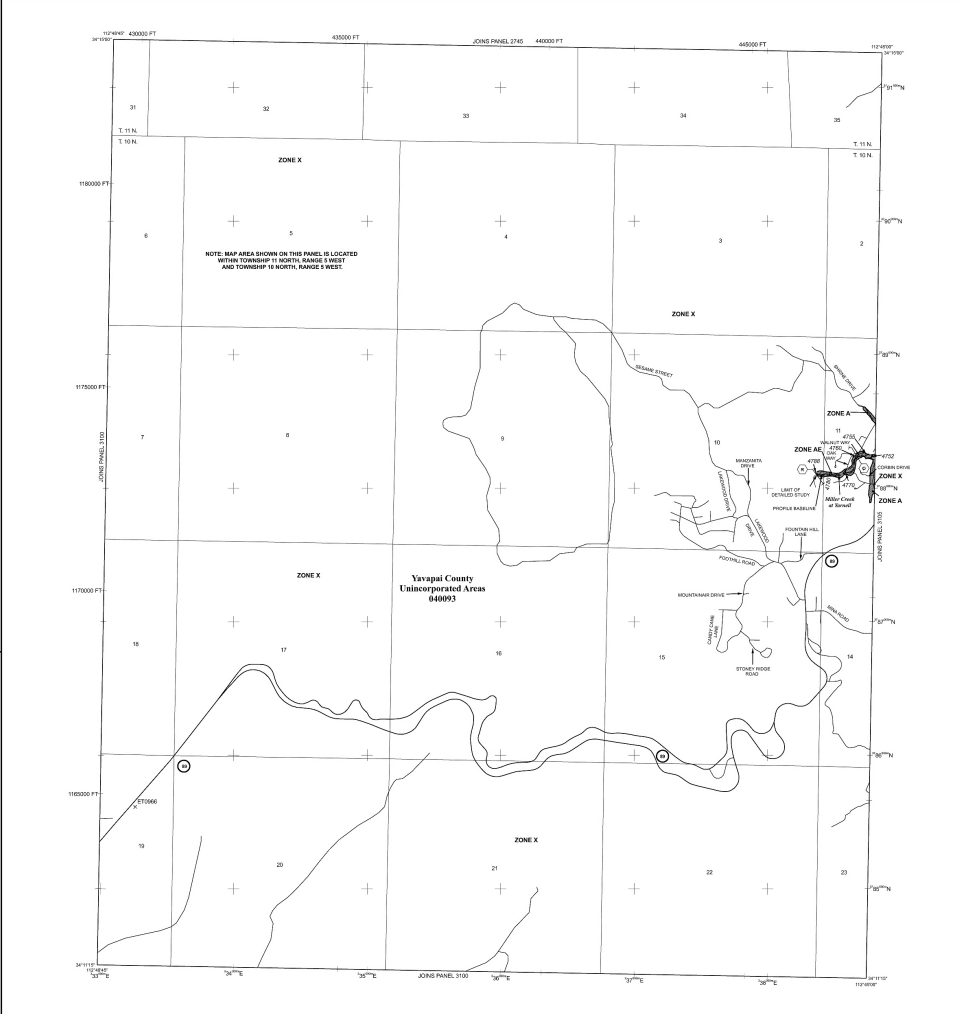

LEGEND

SPECIAL FLOOD HAZARD AREAS SUBJECT TO INUNDATION BY THE 1% ANNUAL CHANCE FLOOD

ZONE AE
 Special Flood Hazard Areas (SFHAs) subject to inundation by the 1% annual chance flood. The depth of flooding is shown on the map. The Flood Insurance Study report for the community should be used in conjunction with the Flood Insurance Study report for the community to determine the Flood Insurance Study report for the community.

ZONE A
 Special Flood Hazard Areas (SFHAs) subject to inundation by the 1% annual chance flood. The depth of flooding is shown on the map. The Flood Insurance Study report for the community should be used in conjunction with the Flood Insurance Study report for the community to determine the Flood Insurance Study report for the community.

ZONE AH
 Special Flood Hazard Areas (SFHAs) subject to inundation by the 1% annual chance flood. The depth of flooding is shown on the map. The Flood Insurance Study report for the community should be used in conjunction with the Flood Insurance Study report for the community to determine the Flood Insurance Study report for the community.

ZONE AO
 Special Flood Hazard Areas (SFHAs) subject to inundation by the 1% annual chance flood. The depth of flooding is shown on the map. The Flood Insurance Study report for the community should be used in conjunction with the Flood Insurance Study report for the community to determine the Flood Insurance Study report for the community.

ZONE AR
 Special Flood Hazard Areas (SFHAs) subject to inundation by the 1% annual chance flood. The depth of flooding is shown on the map. The Flood Insurance Study report for the community should be used in conjunction with the Flood Insurance Study report for the community to determine the Flood Insurance Study report for the community.

ZONE AV
 Special Flood Hazard Areas (SFHAs) subject to inundation by the 1% annual chance flood. The depth of flooding is shown on the map. The Flood Insurance Study report for the community should be used in conjunction with the Flood Insurance Study report for the community to determine the Flood Insurance Study report for the community.

ZONE AW
 Special Flood Hazard Areas (SFHAs) subject to inundation by the 1% annual chance flood. The depth of flooding is shown on the map. The Flood Insurance Study report for the community should be used in conjunction with the Flood Insurance Study report for the community to determine the Flood Insurance Study report for the community.

ZONE AX
 Special Flood Hazard Areas (SFHAs) subject to inundation by the 1% annual chance flood. The depth of flooding is shown on the map. The Flood Insurance Study report for the community should be used in conjunction with the Flood Insurance Study report for the community to determine the Flood Insurance Study report for the community.

ZONE AY
 Special Flood Hazard Areas (SFHAs) subject to inundation by the 1% annual chance flood. The depth of flooding is shown on the map. The Flood Insurance Study report for the community should be used in conjunction with the Flood Insurance Study report for the community to determine the Flood Insurance Study report for the community.

ZONE AZ
 Special Flood Hazard Areas (SFHAs) subject to inundation by the 1% annual chance flood. The depth of flooding is shown on the map. The Flood Insurance Study report for the community should be used in conjunction with the Flood Insurance Study report for the community to determine the Flood Insurance Study report for the community.

FLOODWAY AREAS IN ZONE AE
 Floodway areas within Zone AE. The Flood Insurance Study report for the community should be used in conjunction with the Flood Insurance Study report for the community to determine the Flood Insurance Study report for the community.

OTHER FLOOD AREAS
 Flood areas not shown on this map. The Flood Insurance Study report for the community should be used in conjunction with the Flood Insurance Study report for the community to determine the Flood Insurance Study report for the community.

OTHER AREAS
 Areas not shown on this map. The Flood Insurance Study report for the community should be used in conjunction with the Flood Insurance Study report for the community to determine the Flood Insurance Study report for the community.

BOUNDARIES
 Boundaries of flood zones and other features. The Flood Insurance Study report for the community should be used in conjunction with the Flood Insurance Study report for the community to determine the Flood Insurance Study report for the community.

MAP REVISIONS
 History of map revisions. The Flood Insurance Study report for the community should be used in conjunction with the Flood Insurance Study report for the community to determine the Flood Insurance Study report for the community.

EFFECTIVE DATES OF REVISIONS TO THIS PANEL
 Dates when the map was revised. The Flood Insurance Study report for the community should be used in conjunction with the Flood Insurance Study report for the community to determine the Flood Insurance Study report for the community.

MAP SCALE
 Scale of the map. The Flood Insurance Study report for the community should be used in conjunction with the Flood Insurance Study report for the community to determine the Flood Insurance Study report for the community.

NATIONAL FLOOD INSURANCE PROGRAM

PANEL 3085G

FIRM

FLOOD INSURANCE RATE MAP

YAVAPAI COUNTY, ARIZONA

AND INCORPORATED AREAS

PANEL 3085 OF 3900

SEE MAP BOOK FOR PANEL LAYOUT

COMMUNITY YAVAPAI COUNTY

DATE 08/03/05

MAP NUMBER 44025C3085G

MAP REVISION 1

SEPTEMBER 3, 2010

Federal Emergency Management Agency