

NOTES TO USERS

This map is for use in administering the National Flood Insurance Program. It does not constitute a warranty of any kind, including any warranty of accuracy, completeness or omission of any kind. The user assumes all responsibility for any use of this map for purposes not intended by the Federal Emergency Management Agency.

To obtain more detailed information in areas where Base Flood Elevations (BFEs) are shown, users are encouraged to consult the Flood Profile and Floodway Data (FP&FD) Survey of Shaded Elevations (SSE) report when the Flood Insurance Study (FIS) report that accompanies this FIS. Users should be aware that BFEs shown on the FIS report are not intended to be used as the sole source of flood insurance information. Accordingly, flood elevation data presented in the FIS report should be verified in conjunction with the FIS for purposes of construction and/or floodplain management.

Coastal Base Flood Elevations (CBEs) on this map apply to the portion of the United States that is subject to the National Flood Insurance Program. CBEs are shown in the Flood Insurance Study report for the jurisdiction. Elevations shown in the Survey of Shaded Elevations (SSE) should be used for construction and/or floodplain management purposes when they are higher than the elevations shown on the FIS.

Boundaries of the floodways were compiled at cross sections and interpolated between cross sections. The boundaries are based on hydrologic considerations with regard to the National Flood Insurance Program. Floodway widths and other pertinent floodway data are provided in the Flood Insurance Study report for the jurisdiction.

Certain areas not in Special Flood Hazard Areas may be protected by flood control structures. Refer to Section 2.3 "Flood Protection Measures" of the Flood Insurance Study report for information on flood control structures for this jurisdiction.

The projection used in the preparation of this map was the Universal Transverse Mercator (UTM) projection. The datum used was the 1983 datum. Elevation in meters, reported projection or UTM zones used in the production of FISs for adjacent jurisdictions may result in slight elevation differences in map boundaries across jurisdiction boundaries. These differences do not affect the accuracy of the FIS.

Flood elevations on this map are referenced to the North American Vertical Datum of 1988. These flood elevations must be corrected to vertical datums referenced to the same vertical datum. For information regarding conversion between the National Geodetic Survey datum of 1988 and the North American Vertical Datum of 1988, see the National Geodetic Survey website at <http://www.ngs.noaa.gov/GA/BASIS2.asp> or contact the National Geodetic Survey at the following address:

NGS Information Services
NCEA, NCEC52
National Geodetic Survey
1215
2124 Riva Drive
Silver Spring, MD 20910-3282
(301) 761-3222

To obtain current elevation, description, and/or location information for bench marks shown on this map, please contact the Information Services Branch of the National Geodetic Survey at (301) 761-3282, or visit its website at <http://www.ngs.noaa.gov/BMSB/>.

Base map information shown on this FIS was provided by Yavapai County. This map, produced in 2005, was provided in digital format at a scale of 1:10,000.

This map, which shows natural and man-made features, does not guarantee that the features shown on the map are current. The Flood Profile and Floodway Data (FP&FD) Survey of Shaded Elevations (SSE) report that accompanies this FIS may have been updated since the base map was prepared. To obtain the most current information, see the Flood Profile and Floodway Data (FP&FD) Survey of Shaded Elevations (SSE) report that accompanies this FIS.

Geographic details shown on this map are based on the best data available at the time of publication. Because changes due to construction or development may have occurred since the map was published, map users should contact appropriate community officials to verify current project locations.

Please refer to the explanatory annex Map Keys for an outline map of the county showing the layout of map panels, community map regulatory boundaries, and a listing of communities with corresponding National Flood Insurance Program panels for each community as well as a listing of the panels on which each community is located.

Contact the FEMA Map Service Center at 1-800-368-6868 for information on available products associated with this FIS. Available products may include preliminary report letters of Map Change, a Flood Insurance Study report, and/or digital versions of this map. The FEMA Map Service Center can be reached by fax at (800)368-6868 or by e-mail at fema@fema.dhs.gov.

If you have questions about this map or questions concerning the National Flood Insurance Program in general, please call 1-877-FEMA-MAP (1-877-368-2677) or visit the FEMA website (www.fema.gov).

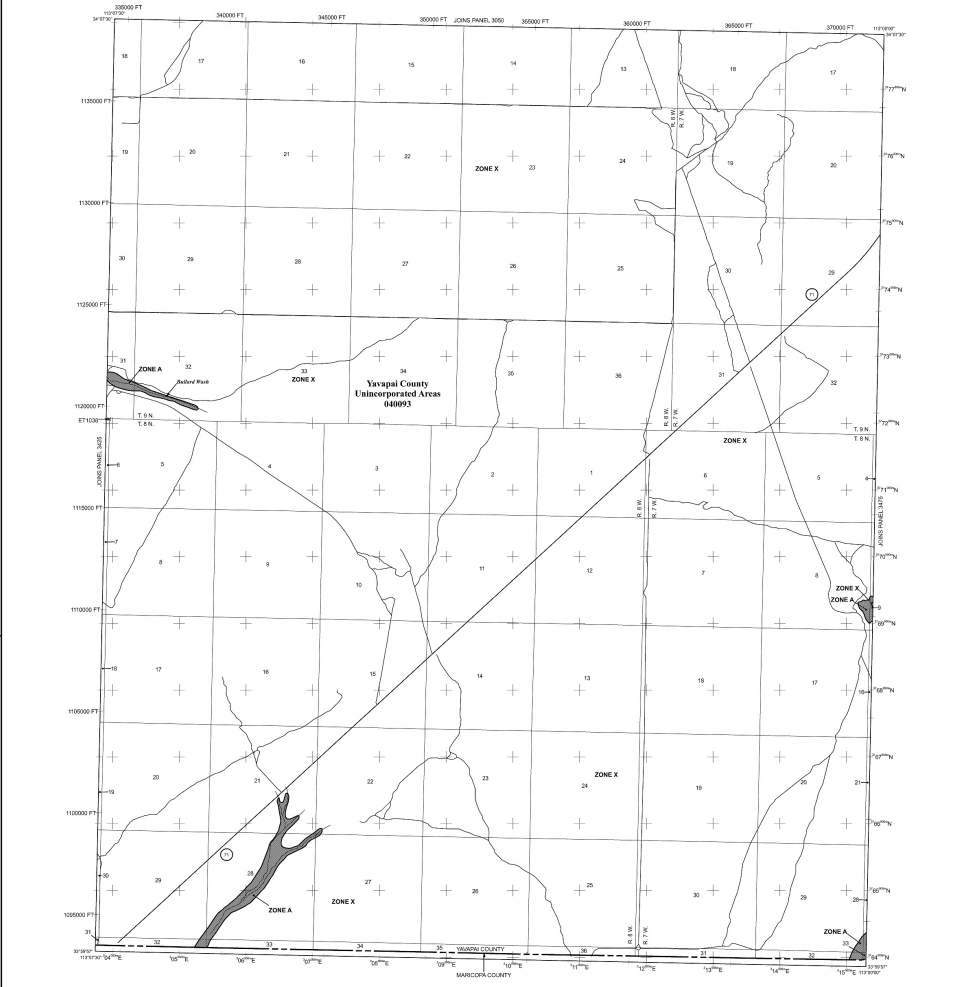

LEGEND

- SPECIAL FLOOD HAZARD AREAS SUBJECT TO INUNDATION BY THE 1% ANNUAL CHANCE FLOOD
- ZONE A: No Flood Protection Assumed; Base Flood Elevation Assumed
- ZONE X: Flood depths of 1 to 3 feet (shaded areas of ponding); Base Flood Elevation Assumed
- ZONE AD: Flood depths of 1 to 3 feet (shaded areas of ponding); Base Flood Elevation Assumed
- ZONE AP: Flood depths of 1 to 3 feet (shaded areas of ponding); Base Flood Elevation Assumed
- ZONE AR: Flood depths of 1 to 3 feet (shaded areas of ponding); Base Flood Elevation Assumed
- ZONE AV: Flood depths of 1 to 3 feet (shaded areas of ponding); Base Flood Elevation Assumed
- ZONE AW: Flood depths of 1 to 3 feet (shaded areas of ponding); Base Flood Elevation Assumed
- ZONE AX: Flood depths of 1 to 3 feet (shaded areas of ponding); Base Flood Elevation Assumed
- ZONE AY: Flood depths of 1 to 3 feet (shaded areas of ponding); Base Flood Elevation Assumed
- ZONE AZ: Flood depths of 1 to 3 feet (shaded areas of ponding); Base Flood Elevation Assumed
- FLOODWAY AREAS IN ZONE AE: Floodway areas in Zone AE
- OTHER FLOOD AREAS: Floodway areas in Zone AE
- OTHER AREAS: Floodway areas in Zone AE
- OTHER PROTECTED AREAS (OPAs): Floodway areas in Zone AE

PANEL 3450G

FIRM

FLOOD INSURANCE RATE MAP

YAVAPAI COUNTY,
ARIZONA
AND UNINCORPORATED AREAS

PANEL 3455 OF 3900

(SEE MAPS FOR FIRM PANEL LAYOUT)

CRITICALS: SLIDES, DAMS, SEEPS, etc.

MAP NUMBER: 4425C3450G

MAP REVISED: SEPTEMBER 3, 2010

Federal Emergency Management Agency