

NOTES TO USERS

This map is for use in determining the National Flood Insurance Program, it does not necessarily identify the areas subject to flooding, particularly from the consequences of wind or fire. This information is intended solely for use in determining the National Flood Insurance Program.

To obtain more detailed information in areas where Base Flood Elevations are indicated, users are encouraged to consult the Flood Profiles and Floodway Data and/or Summary of Damaged Structures data related to the Flood Insurance Study (FIS) report that encompasses this FEMA District. Users should be aware that the FIS report represents the best available information at the time of the FIS report. Flood profiles may be obtained from the FIS report. Flood profiles may be obtained from the FIS report. Flood profiles may be obtained from the FIS report.

Coastal Base Flood Elevations shown on this map apply to the National Flood Insurance Program. These elevations are based on the National Flood Insurance Program. These elevations are based on the National Flood Insurance Program. These elevations are based on the National Flood Insurance Program.

Boundaries of the Floodway were computed at cross sections and interpolated between cross sections. The Floodway was based on hydrologic conditions with respect to the National Flood Insurance Program. Floodway widths and other pertinent Floodway data are provided in the Flood Insurance Study report for the jurisdiction.

Certain areas not in Special Flood Hazard Areas may be protected by Flood Insurance. Refer to Section 2.3 "Flood Protection Measures" of the Flood Insurance Study report for information on flood control structures for this jurisdiction.

The protection used in the preparation of this map was: Universal Transverse Mercator in datum, segment projection or UTM zones used in the production of FISs for adjacent jurisdictions, they must be equal or otherwise in map, human services jurisdiction boundaries. These differences do not affect the accuracy of this FIS.

Flood elevations on this map are referenced to the North American Vertical Datum of 1988. These flood elevations must be compared to structures and ground elevations referenced to the same vertical datum. For information regarding conversion between the National Flood Insurance Program datum and other vertical datums, users are encouraged to consult the National Geographic Survey at www.ngs.noaa.gov or contact the National Geographic Survey at the following address:

NGS Information Services
 NGA, NAD83
 National Geographic Survey
 1215 G Street, NW
 Washington, DC 20045-4022
 (202) 778-4000
 (202) 778-4000

To obtain current elevation, description, and location information for bench marks shown on this map, please contact the Information Services Branch of the National Geographic Survey at (800) 778-6622, or visit its website at www.ngs.noaa.gov.

Base map information shown on this map was provided by Yavapai County. This map, produced in 2005, was provided in digital format at a scale of 1:10,000.

This map, which was created and printed using digital cartographic techniques from those shown on the previous FIS for this jurisdiction. The Floodway and Floodway Data were derived from the previous FIS. The Floodway and Floodway Data were derived from the previous FIS. The Floodway and Floodway Data were derived from the previous FIS.

Coastal Base Flood Elevations shown on this map are based on the best available information at the time of publication. Because changes due to accretion or sea-level rise may have occurred since the time of publication, users are encouraged to consult appropriate community officials to verify current coastal elevation locations.

Please refer to the explanatory notes that appear on an overview map of the county showing the layout of map panels covering map resolution additional, and a listing of contributing local governments National Flood Insurance Program zones for each community as well as a listing of the panels on which each community is located.

Contact the FEMA Map Service Center at 1-800-358-6118 for information on available products associated with the FIS. Available products may include preliminary Flood Insurance Study, Flood Insurance Study report, and digital elevation data. The FEMA Map Service Center can also be reached by fax at (800) 358-6118 or by e-mail at fema@fema.dhs.gov.

If you have questions about this map or questions concerning the National Flood Insurance Program, please call 1-877-FEMA-MAP (1-877-368-3677) or visit the FEMA website at www.fema.gov.

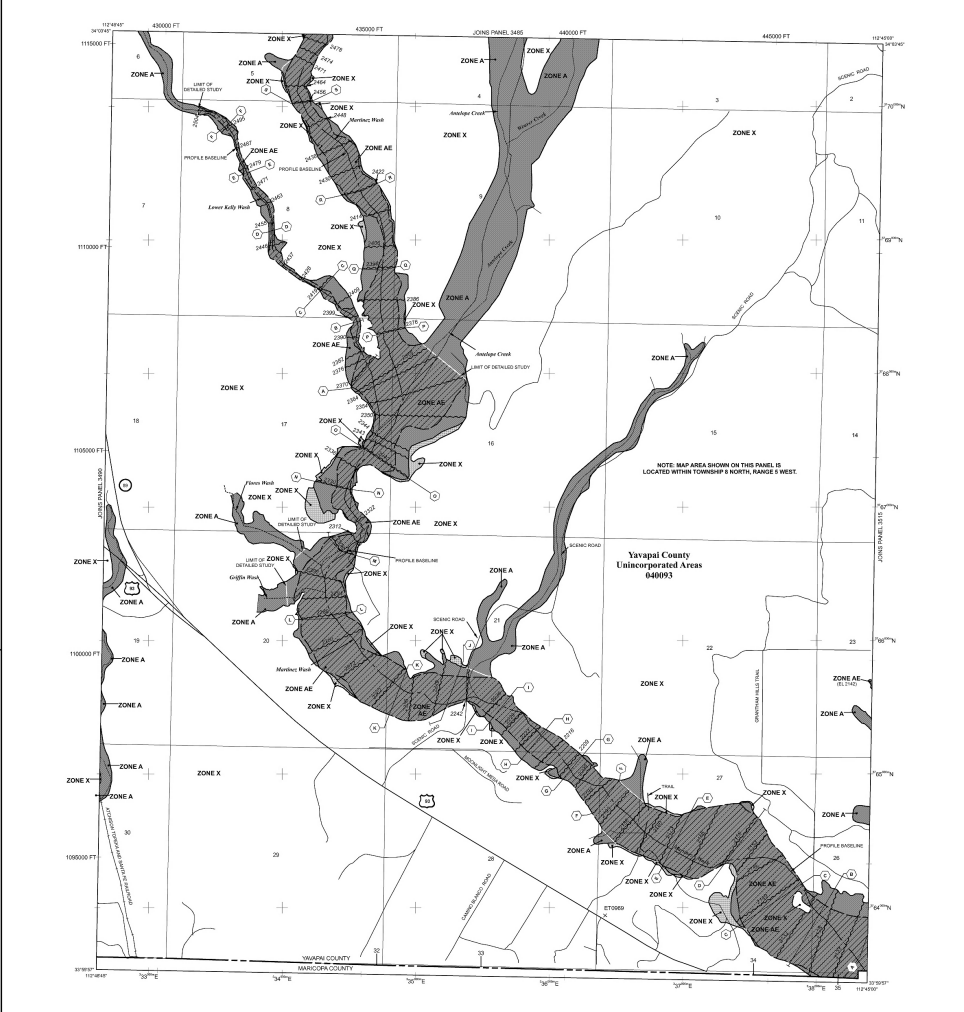

LEGEND

SPECIAL FLOOD HAZARD AREAS SUBJECT TO INUNDATION BY THE 1% ANNUAL CHANCE FLOOD

ZONE A
 Zone A
 Zone AE
 Zone A1

ZONE X
 Zone X
 Zone X1
 Zone X2
 Zone X3
 Zone X4
 Zone X5
 Zone X6
 Zone X7
 Zone X8
 Zone X9
 Zone X10
 Zone X11
 Zone X12
 Zone X13
 Zone X14
 Zone X15
 Zone X16
 Zone X17
 Zone X18
 Zone X19
 Zone X20
 Zone X21
 Zone X22
 Zone X23
 Zone X24
 Zone X25
 Zone X26
 Zone X27
 Zone X28
 Zone X29
 Zone X30
 Zone X31
 Zone X32
 Zone X33
 Zone X34
 Zone X35
 Zone X36
 Zone X37
 Zone X38
 Zone X39
 Zone X40
 Zone X41
 Zone X42
 Zone X43
 Zone X44
 Zone X45
 Zone X46
 Zone X47
 Zone X48
 Zone X49
 Zone X50
 Zone X51
 Zone X52
 Zone X53
 Zone X54
 Zone X55
 Zone X56
 Zone X57
 Zone X58
 Zone X59
 Zone X60
 Zone X61
 Zone X62
 Zone X63
 Zone X64
 Zone X65
 Zone X66
 Zone X67
 Zone X68
 Zone X69
 Zone X70
 Zone X71
 Zone X72
 Zone X73
 Zone X74
 Zone X75
 Zone X76
 Zone X77
 Zone X78
 Zone X79
 Zone X80
 Zone X81
 Zone X82
 Zone X83
 Zone X84
 Zone X85
 Zone X86
 Zone X87
 Zone X88
 Zone X89
 Zone X90
 Zone X91
 Zone X92
 Zone X93
 Zone X94
 Zone X95
 Zone X96
 Zone X97
 Zone X98
 Zone X99
 Zone X100

OTHER FLOOD AREAS
 Zone A
 Zone AE
 Zone A1

OTHER AREAS
 Zone X
 Zone X1
 Zone X2
 Zone X3
 Zone X4
 Zone X5
 Zone X6
 Zone X7
 Zone X8
 Zone X9
 Zone X10
 Zone X11
 Zone X12
 Zone X13
 Zone X14
 Zone X15
 Zone X16
 Zone X17
 Zone X18
 Zone X19
 Zone X20
 Zone X21
 Zone X22
 Zone X23
 Zone X24
 Zone X25
 Zone X26
 Zone X27
 Zone X28
 Zone X29
 Zone X30
 Zone X31
 Zone X32
 Zone X33
 Zone X34
 Zone X35
 Zone X36
 Zone X37
 Zone X38
 Zone X39
 Zone X40
 Zone X41
 Zone X42
 Zone X43
 Zone X44
 Zone X45
 Zone X46
 Zone X47
 Zone X48
 Zone X49
 Zone X50
 Zone X51
 Zone X52
 Zone X53
 Zone X54
 Zone X55
 Zone X56
 Zone X57
 Zone X58
 Zone X59
 Zone X60
 Zone X61
 Zone X62
 Zone X63
 Zone X64
 Zone X65
 Zone X66
 Zone X67
 Zone X68
 Zone X69
 Zone X70
 Zone X71
 Zone X72
 Zone X73
 Zone X74
 Zone X75
 Zone X76
 Zone X77
 Zone X78
 Zone X79
 Zone X80
 Zone X81
 Zone X82
 Zone X83
 Zone X84
 Zone X85
 Zone X86
 Zone X87
 Zone X88
 Zone X89
 Zone X90
 Zone X91
 Zone X92
 Zone X93
 Zone X94
 Zone X95
 Zone X96
 Zone X97
 Zone X98
 Zone X99
 Zone X100

COASTAL BASE FLOOD ELEVATIONS (CBBE) AREAS
 Zone A
 Zone AE
 Zone A1

OTHER FLOOD AREAS
 Zone X
 Zone X1
 Zone X2
 Zone X3
 Zone X4
 Zone X5
 Zone X6
 Zone X7
 Zone X8
 Zone X9
 Zone X10
 Zone X11
 Zone X12
 Zone X13
 Zone X14
 Zone X15
 Zone X16
 Zone X17
 Zone X18
 Zone X19
 Zone X20
 Zone X21
 Zone X22
 Zone X23
 Zone X24
 Zone X25
 Zone X26
 Zone X27
 Zone X28
 Zone X29
 Zone X30
 Zone X31
 Zone X32
 Zone X33
 Zone X34
 Zone X35
 Zone X36
 Zone X37
 Zone X38
 Zone X39
 Zone X40
 Zone X41
 Zone X42
 Zone X43
 Zone X44
 Zone X45
 Zone X46
 Zone X47
 Zone X48
 Zone X49
 Zone X50
 Zone X51
 Zone X52
 Zone X53
 Zone X54
 Zone X55
 Zone X56
 Zone X57
 Zone X58
 Zone X59
 Zone X60
 Zone X61
 Zone X62
 Zone X63
 Zone X64
 Zone X65
 Zone X66
 Zone X67
 Zone X68
 Zone X69
 Zone X70
 Zone X71
 Zone X72
 Zone X73
 Zone X74
 Zone X75
 Zone X76
 Zone X77
 Zone X78
 Zone X79
 Zone X80
 Zone X81
 Zone X82
 Zone X83
 Zone X84
 Zone X85
 Zone X86
 Zone X87
 Zone X88
 Zone X89
 Zone X90
 Zone X91
 Zone X92
 Zone X93
 Zone X94
 Zone X95
 Zone X96
 Zone X97
 Zone X98
 Zone X99
 Zone X100

OTHER AREAS
 Zone X
 Zone X1
 Zone X2
 Zone X3
 Zone X4
 Zone X5
 Zone X6
 Zone X7
 Zone X8
 Zone X9
 Zone X10
 Zone X11
 Zone X12
 Zone X13
 Zone X14
 Zone X15
 Zone X16
 Zone X17
 Zone X18
 Zone X19
 Zone X20
 Zone X21
 Zone X22
 Zone X23
 Zone X24
 Zone X25
 Zone X26
 Zone X27
 Zone X28
 Zone X29
 Zone X30
 Zone X31
 Zone X32
 Zone X33
 Zone X34
 Zone X35
 Zone X36
 Zone X37
 Zone X38
 Zone X39
 Zone X40
 Zone X41
 Zone X42
 Zone X43
 Zone X44
 Zone X45
 Zone X46
 Zone X47
 Zone X48
 Zone X49
 Zone X50
 Zone X51
 Zone X52
 Zone X53
 Zone X54
 Zone X55
 Zone X56
 Zone X57
 Zone X58
 Zone X59
 Zone X60
 Zone X61
 Zone X62
 Zone X63
 Zone X64
 Zone X65
 Zone X66
 Zone X67
 Zone X68
 Zone X69
 Zone X70
 Zone X71
 Zone X72
 Zone X73
 Zone X74
 Zone X75
 Zone X76
 Zone X77
 Zone X78
 Zone X79
 Zone X80
 Zone X81
 Zone X82
 Zone X83
 Zone X84
 Zone X85
 Zone X86
 Zone X87
 Zone X88
 Zone X89
 Zone X90
 Zone X91
 Zone X92
 Zone X93
 Zone X94
 Zone X95
 Zone X96
 Zone X97
 Zone X98
 Zone X99
 Zone X100

MAP REPRESENTATIVE
 Date of Flood Insurance Rate Map
 EFFECTIVE DATE OF COASTAL BASE FLOOD ELEVATIONS (CBBE)
 EFFECTIVE DATE OF SPECIAL FLOOD HAZARD AREAS (SFHA)
 EFFECTIVE DATE OF OTHER FLOOD AREAS (OFA)
 EFFECTIVE DATE OF OTHER AREAS (OA)

MAP SCALE
 1" = 1000'
 1:10000
 1:25000
 1:50000
 1:100000
 1:200000
 1:500000
 1:1000000

MAP NUMBER
 04025C3495G
MAP REVISED
 SEPTEMBER 3, 2010
 Federal Emergency Management Agency

NATIONAL FLOOD INSURANCE PROGRAM

PANEL 3495G

FIRM
FLOOD INSURANCE RATE MAP

YAVAPAI COUNTY, ARIZONA AND INCORPORATED AREAS

PANEL 3495 OF 2000
 (SEE MAP INDEX FOR FIRM PANEL LAYOUT)

COMMUNITY MARICOPA
SUBDIVISION MARICOPA
DATE 04/09/03

MAP NUMBER 04025C3495G
MAP REVISED SEPTEMBER 3, 2010
 Federal Emergency Management Agency