

NOTES TO USERS

This map is for use in administering the National Flood Insurance Program. It does not necessarily identify the areas subject to flooding, particularly from the consequences of wind or rain. This information is intended to be used for purposes of providing information to the public and is not intended to be used for purposes of providing information to the public.

To obtain more detailed information in areas where Flood Elevation, Flood Profile and Floodway Data and/or Summary of Damaged Structures are indicated, please contact the Flood Insurance Study (FIS) report for the area. The FIS report should be available from the National Flood Insurance Administration (NFIA) or the local community. The FIS report should be available from the National Flood Insurance Administration (NFIA) or the local community.

Local Base Flood Elevation (LBE) is the only information of LBE from the National Flood Insurance Administration (NFIA) that is used in the Flood Insurance Study report for the area. The LBE is based on the Survey of Flood Elevation Data (SLED) and the Flood Insurance Study report for the area. The LBE is based on the Survey of Flood Elevation Data (SLED) and the Flood Insurance Study report for the area.

Boundaries of the Floodway are indicated on this map. The Floodway is the area of land adjacent to the Floodway Boundary that is subject to flooding. The Floodway is the area of land adjacent to the Floodway Boundary that is subject to flooding.

Other areas not in Special Flood Hazard Areas may be protected by flood control structures. Refer to Section 2.3 "Flood Protection Measure" of the Flood Insurance Study report for information on flood control structures for this jurisdiction.

The projection used in the preparation of this map was Universal Transverse Mercator (UTM). The datum used was the North American Datum of 1983 (NAD 83). The datum used was the North American Datum of 1983 (NAD 83). The datum used was the North American Datum of 1983 (NAD 83).

Flood elevations on this map are referenced to the North American Vertical Datum of 1983. These flood elevations must be compared to structure and ground elevations to determine the flood hazard. For information regarding elevation data, please contact the National Flood Insurance Administration (NFIA) or the local community. The datum used was the North American Datum of 1983 (NAD 83).

For more information on this map, please contact the National Flood Insurance Administration (NFIA) or the local community. The datum used was the North American Datum of 1983 (NAD 83).

Base map information shown on this map was provided by Yavapai County. This map, produced in 2005, was provided in digital format at a scale of 1:10,000.

The map shows the location of the map and the location of the map. The map shows the location of the map and the location of the map. The map shows the location of the map and the location of the map.

Geographic details shown on this map are based on the best data available at the time of publication. Because changes due to amendments or discontinuance may have occurred since the map was published, users should contact appropriate community officials to verify current corporate locations.

Please refer to the explanatory notes that appear on the cover map of the county showing the layout of map panels covering the regulatory jurisdiction, and a listing of communities with participating National Flood Insurance Program panels for each community as well as a listing of the panels on which each community is located.

Contact the FEMA Map Service Center at 1-800-358-6118 for information on available products associated with the FIS. Available products may include preliminary report letters of Map Change, a Flood Insurance Study report, and/or digital versions of the map. The FEMA Map Service Center can be reached by fax at 1-800-358-6118 or by e-mail at 1-800-358-6118@fema.gov.

If you have questions about this map or questions concerning the National Flood Insurance Program, please call 1-877-FEMA-1 (1-877-336-2847) or visit the FEMA website at 1-800-358-6118.

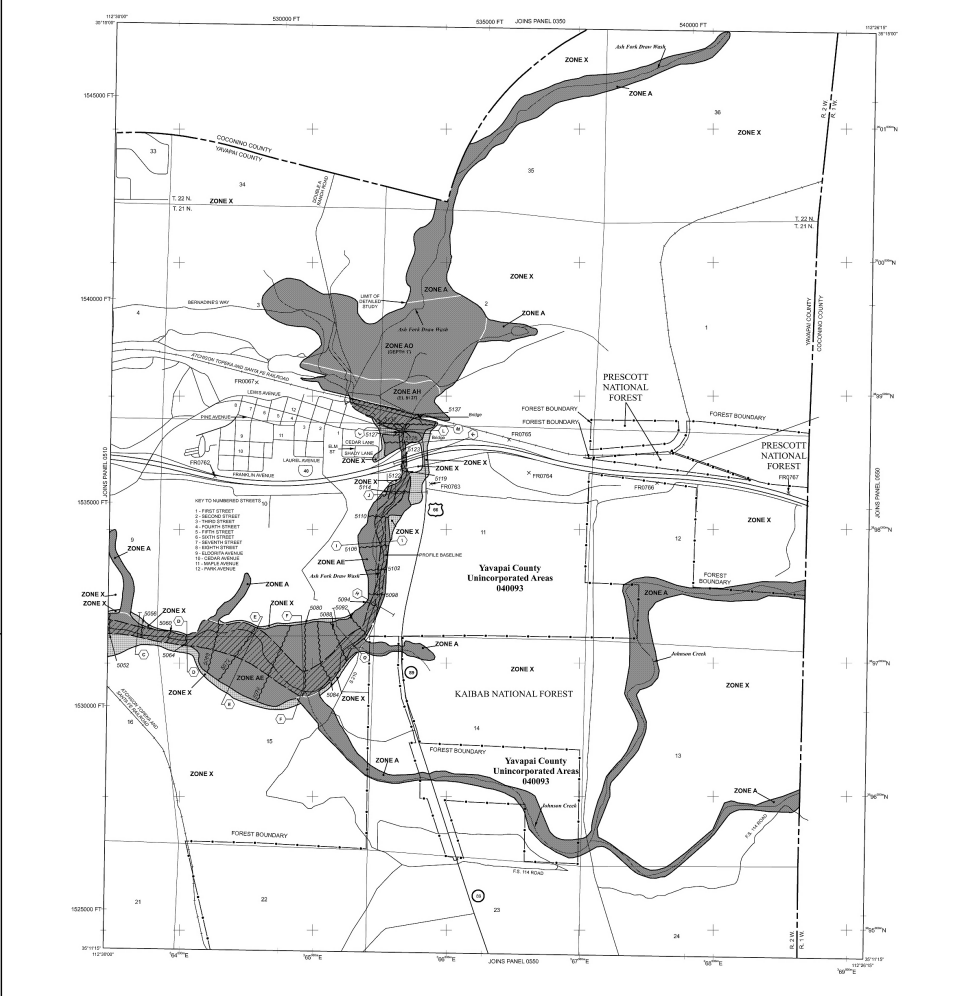

LEGEND

SPECIAL FLOOD HAZARD AREAS SUBJECT TO INUNDATION BY THE 1% ANNUAL CHANCE FLOOD

- ZONE A** - Special Flood Hazard Area
- ZONE X** - Special Flood Hazard Area
- ZONE AE** - Special Flood Hazard Area
- ZONE AH** - Special Flood Hazard Area

FLOODWAY AREAS IN ZONE AE

- ZONE AE** - Floodway Area
- ZONE AE** - Floodway Area
- ZONE AE** - Floodway Area

OTHER FLOOD AREAS

- ZONE X** - Floodway Area
- ZONE X** - Floodway Area
- ZONE X** - Floodway Area

OTHER AREAS

- ZONE X** - Floodway Area
- ZONE X** - Floodway Area
- ZONE X** - Floodway Area

MAP INFORMATION

Map Scale: 1" = 1000'

Map Date: 2010

Map Number: 04025C030G

Map Revised: September 3, 2010

Federal Emergency Management Agency

NATIONAL FLOOD INSURANCE PROGRAM

PANEL 0303G

FIRM FLOOD INSURANCE RATE MAP

YAVAPAI COUNTY, ARIZONA AND INCORPORATED AREAS

PANEL 530 OF 300

USE MAP PANELS FOR FIRM PANEL LAYOUT

COMMUNITY YAVAPAI COUNTY

DATE 09/03/10

MAP NUMBER 04025C030G

MAP REVISED SEPTEMBER 3, 2010

Federal Emergency Management Agency