

NOTES TO USERS

This map is for use in administering the National Flood Insurance Program. It does not necessarily identify areas subject to flooding, particularly from those changes in elevation or land use. This information is intended to provide a general overview of areas subject to potential flood damage.

To obtain more detailed information in areas where Base Flood Elevations are shown, please refer to the Flood Insurance Policy (FIP) report for the area. The Flood Profile and Floodway Data and/or Summary of Damaged Structures (SDS) report will also be available in the Flood Insurance Study report for the jurisdiction. The FIRM Users should be aware that the FIRM does not represent a final determination of flood hazard. These areas are intended to provide a general overview of flood hazard. The FIRM Users should be aware that the FIRM does not represent a final determination of flood hazard. The FIRM Users should be aware that the FIRM does not represent a final determination of flood hazard.

Coastal Base Flood Elevations: Coasts are the only application of the National Flood Insurance Program (NFIP) that uses the National Oceanic and Atmospheric Administration's (NOAA) National Tidal High Water Datum (NTHD) as the datum for flood elevations. These elevations are also provided in the Summary of Damaged Structures (SDS) report for the jurisdiction. Flood elevations shown in the Summary of Damaged Structures (SDS) report for the jurisdiction should be used in conjunction with the FIRM for purposes of construction and/or floodplain management.

Coastal Base Flood Elevations: Coasts are the only application of the National Flood Insurance Program (NFIP) that uses the National Oceanic and Atmospheric Administration's (NOAA) National Tidal High Water Datum (NTHD) as the datum for flood elevations. These elevations are also provided in the Summary of Damaged Structures (SDS) report for the jurisdiction. Flood elevations shown in the Summary of Damaged Structures (SDS) report for the jurisdiction should be used in conjunction with the FIRM for purposes of construction and/or floodplain management.

Boundaries of the Floodway: Boundaries of cross sections and interpolated boundaries are shown. The boundaries are based on hydraulic calculations with input of elevations of the National Flood Insurance Program. Floodway widths and other pertinent floodway data are provided in the Flood Insurance Study report for the jurisdiction.

Coastal areas not in Special Flood Hazard Areas may be protected by flood insurance. Section 2.3 "Flood Insurance Measures" of the Flood Insurance Study report for information on flood control structures for this jurisdiction.

The projection used in the preparation of this map was Universal Transverse Mercator (UTM) Zone 12N. The datum used was NAD 83. Elevation differences in meters, represent projection or UTM zone used in the production of this map. For adjacent jurisdictions, they may not represent differences in map, but rather represent jurisdictional boundaries. These differences do not affect the accuracy of this FIRM.

Flood elevations on this map are referenced to the North American Vertical Datum of 1988. These flood elevations must be compared to structure and ground elevations referenced to the same vertical datum. For information regarding conversion between the National Oceanic and Atmospheric Administration's (NOAA) National Tidal High Water Datum (NTHD) and the National Geodetic Survey's (NGS) datum, please refer to the National Geodetic Survey's (NGS) datum conversion website at http://www.ngs.noaa.gov/GIA/html/tid_tide.html.

NGS Information Services:
 NGA: 1-800-541-4675
 National Geodetic Survey
 2115 Rte. 1
 Springfield, MA 01103-0902
 (508) 769-0840
 (508) 769-1212

To obtain current elevation, description, and/or location information for **benches** shown on this map, please contact the Information Services Branch of the National Geodetic Survey at (802) 770-0242, or visit its website at <http://www.ngs.noaa.gov/Benchmarks>.

Base map information shown on this FIRM was provided by Yavapai County. This map, produced in 2003, was provided in digital format at a scale of 1:12,500.

This map, which was created and printed, shows changed configurations from those shown on the previous FIRM for this jurisdiction. The Floodway and Floodway Data were transferred from the previous FIRM. The Floodway and Floodway Data were transferred from the previous FIRM. The Floodway and Floodway Data were transferred from the previous FIRM.

Geographic details shown on this map are based on the best data available at the time of publication. Because changes due to construction or development may have occurred since the time this map was published, map users should contact appropriate community officials to verify current property locations.

Please refer to the appropriate panel map books for an outline map of the county showing the layout of map panels, community map resolution, address, and a listing of communities within National Flood Insurance Program zones for each community as well as a listing of the panels on which each community is located.

Contact the FIRM Map Service Center at 1-800-358-6818 for information on available products associated with the FIRM. Available products may include preliminary report letters of Map Change, a Flood Insurance Study report, and/or digital versions of this map. The FIRM Map Service Center may also be reached by fax at 1-800-358-6818 or by e-mail at firm@flood.gov.

If you have questions about this map or questions concerning the National Flood Insurance Program in general, please call 1-877-FIRM-MAP (1-877-336-2627) or visit the FIRM website (www.firm.gov).

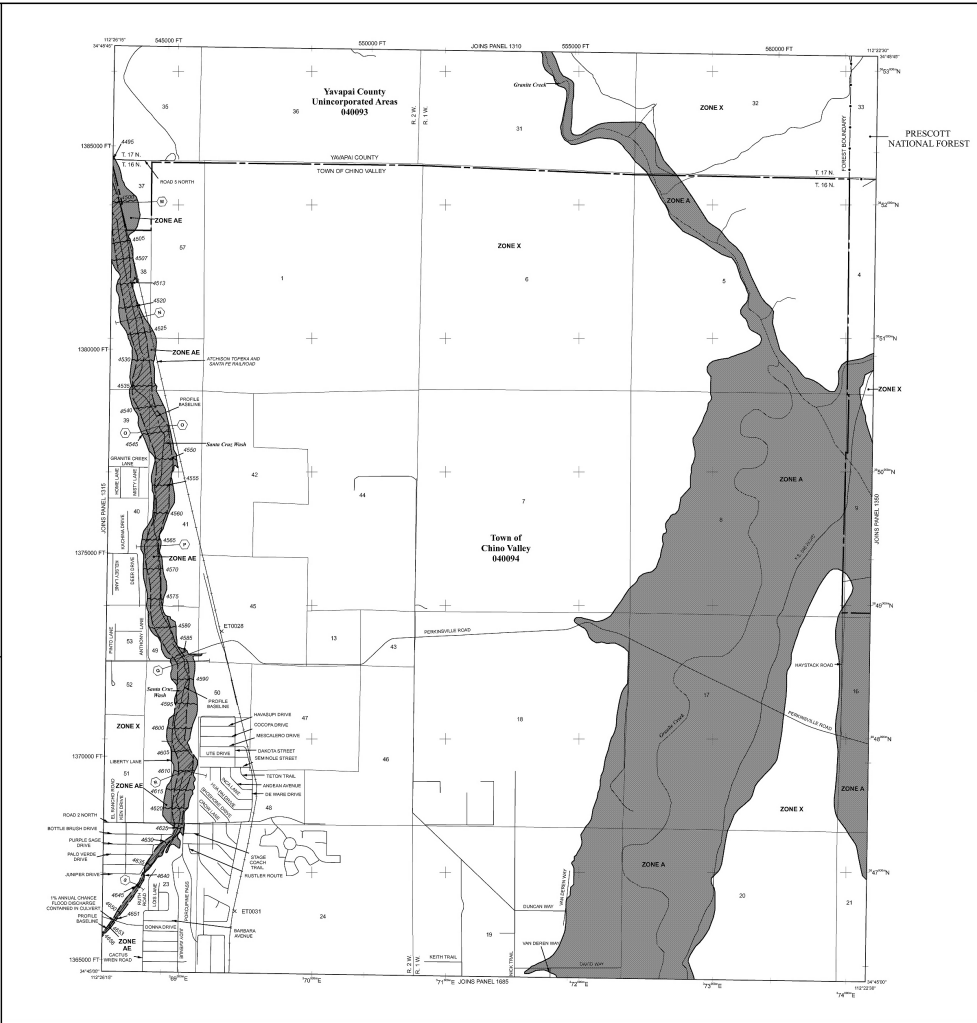

LEGEND

SPECIAL FLOOD HAZARD AREAS SUBJECT TO INUNDATION BY THE 1% ANNUAL CHANCE FLOOD

ZONE A: Special Flood Hazard Area (SFHA) subject to inundation by the 1% annual chance flood.

ZONE X: Special Flood Hazard Area (SFHA) subject to inundation by the 1% annual chance flood.

FLOODWAY AREAS IN ZONE A: Floodway areas within Zone A.

OTHER FLOOD AREAS: Other flood areas not subject to inundation by the 1% annual chance flood.

OTHER AREAS: Other areas not subject to inundation by the 1% annual chance flood.

BOUNDARIES: Jurisdictional boundaries, county boundaries, and other boundaries.

COASTAL BASE FLOOD ELEVATIONS: Coastal base flood elevations based on the National Oceanic and Atmospheric Administration's (NOAA) National Tidal High Water Datum (NTHD).

MAP INFORMATION: Map scale, projection, datum, and other technical details.

NATIONAL FLOOD INSURANCE PROGRAM

PANEL 1320G

FIRM FLOOD INSURANCE RATE MAP

ARIZONA

YAVAPAI COUNTY, AND INCORPORATED AREAS

PANEL 1320 OF 2000

DATE MAP REVISION: FOR FIRM PANEL LAYOUT

COMMUNITY: YAVAPAI COUNTY

COORDINATES: UTM 12N

SCALE: 1" = 1000'

MAP REVISION: SEPTEMBER 3, 2010

Federal Emergency Management Agency