

**NOTES TO USERS**

This map is for use in administering the National Flood Insurance Program. It does not necessarily depict the actual elevation of the ground surface, but only the elevation of the ground surface as shown on the Flood Insurance Rate Map. The actual elevation of the ground surface may vary from the elevation shown on the Flood Insurance Rate Map due to ground movement, erosion, or other factors.

To obtain more detailed information in areas where Flood Elevation Data is shown, contact the Flood Insurance Rate Map Service Center at 1-800-368-6618. Flood Elevation Data is shown on the Flood Insurance Rate Map as a series of numbers. These numbers represent the elevation of the ground surface in feet above the National Flood Insurance Program datum. The Flood Insurance Rate Map Service Center can provide more information on the Flood Insurance Rate Map Service Center website at [www.flood.gov](http://www.flood.gov).

For more information on the Flood Insurance Rate Map, contact the Flood Insurance Rate Map Service Center at 1-800-368-6618. Flood Elevation Data is shown on the Flood Insurance Rate Map as a series of numbers. These numbers represent the elevation of the ground surface in feet above the National Flood Insurance Program datum. The Flood Insurance Rate Map Service Center can provide more information on the Flood Insurance Rate Map Service Center website at [www.flood.gov](http://www.flood.gov).

For more information on the Flood Insurance Rate Map, contact the Flood Insurance Rate Map Service Center at 1-800-368-6618. Flood Elevation Data is shown on the Flood Insurance Rate Map as a series of numbers. These numbers represent the elevation of the ground surface in feet above the National Flood Insurance Program datum. The Flood Insurance Rate Map Service Center can provide more information on the Flood Insurance Rate Map Service Center website at [www.flood.gov](http://www.flood.gov).

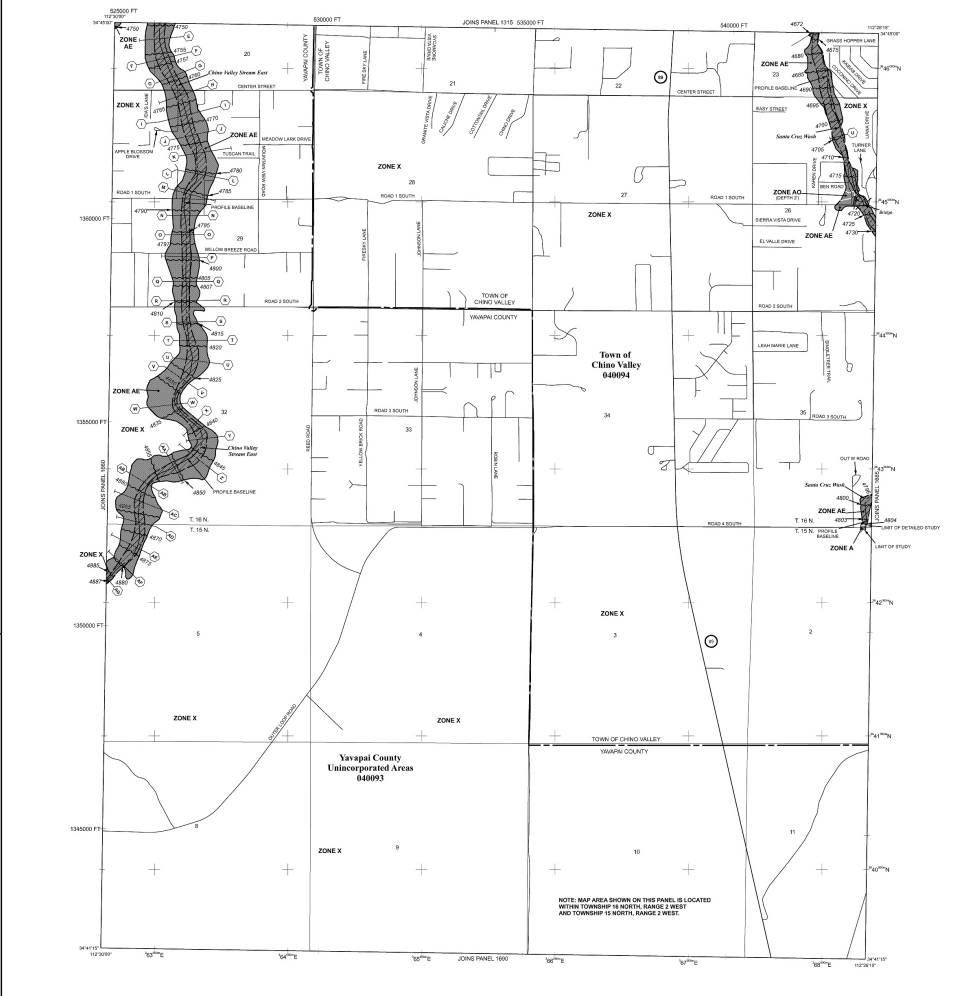

**LEGEND**

**SPECIAL FLOOD HAZARD AREAS SUBJECT TO INUNDATION BY THE 1% ANNUAL CHANCE FLOOD**

- ZONE AE** Special Flood Hazard Area - 1% Annual Chance Flood
- ZONE X** Special Flood Hazard Area - 1% Annual Chance Flood
- ZONE AO** Special Flood Hazard Area - 1% Annual Chance Flood

**FLOODWAY AREAS IN ZONE AE**

- Zone AE Floodway
- Zone X Floodway
- Zone AO Floodway

**OTHER FLOOD AREAS**

- Zone X
- Zone AE
- Zone AO

**OTHER AREAS**

- Zone X
- Zone AE
- Zone AO

**BOUNDARIES AND OTHER FEATURES**

- County Boundary
- Township Boundary
- City Boundary
- Waterway
- Other

**MAP SCALE**

1" = 1000'

0 100 200 300 400 METERS

**NFIP PANEL 1680G**

**FIRM FLOOD INSURANCE RATE MAP**

**YAVAPAI COUNTY, ARIZONA AND INCORPORATED AREAS**

**PANEL 1680 OF 2000**

**DATE MAP REVISION: FEBRUARY 2010**

**COMMUNITY: 04025C1680G**

**COORDINATE SYSTEM: NAD 83**

**SCALE: 1" = 1000'**

**MAP NUMBER: 04025C1680G**

**MAP REVISED: SEPTEMBER 3, 2010**

**Federal Emergency Management Agency**