

NOTES TO USERS

This map is for use in administering the National Flood Insurance Program. It does not necessarily denote the areas subject to flooding, particularly from local channels, creeks, or runoff etc. This information is intended for use by the community for general information and is not intended to be used for flood insurance purposes.

To obtain more detailed information in areas where Base Flood Elevations are shown, please contact the Flood Insurance Study (FIS) report for the community. The Flood Profiles and Floodway Data and/or Summary of Damaged Structures are referenced with the Flood Insurance Study (FIS) report for the community. This FIS report should be used to determine the actual depth of flood waters. Flood Insurance Study (FIS) reports are available from the Federal Emergency Management Agency (FEMA) for purchase or download.

Local Base Flood Elevations (LBEs) are the only authoritative source of LBEs. The National Flood Insurance Program (NFIP) does not use LBEs for the purpose of determining the actual depth of flood waters. The National Flood Insurance Program (NFIP) does not use LBEs for the purpose of determining the actual depth of flood waters. The National Flood Insurance Program (NFIP) does not use LBEs for the purpose of determining the actual depth of flood waters.

The National Flood Insurance Program (NFIP) does not use LBEs for the purpose of determining the actual depth of flood waters. The National Flood Insurance Program (NFIP) does not use LBEs for the purpose of determining the actual depth of flood waters. The National Flood Insurance Program (NFIP) does not use LBEs for the purpose of determining the actual depth of flood waters.

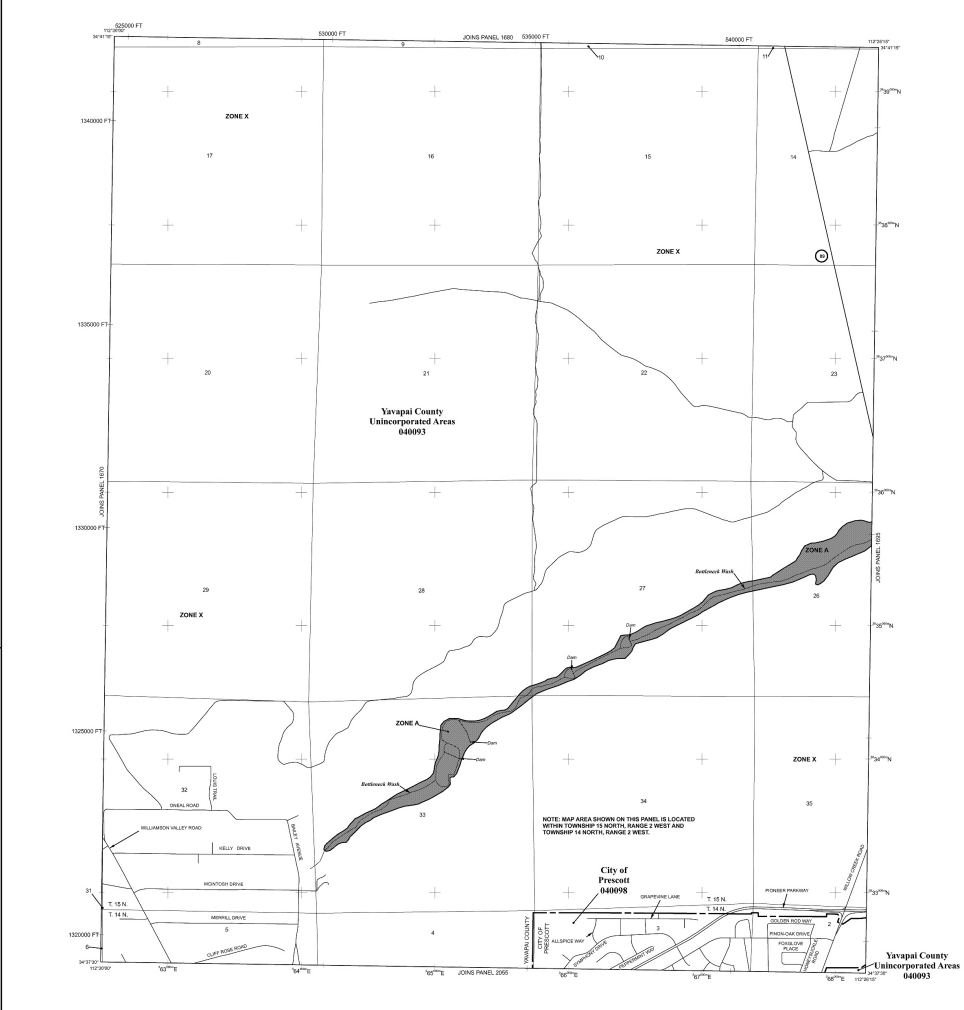

LEGEND

- SPECIAL FLOOD HAZARD AREAS SUBJECT TO INUNDATION BY THE 1% ANNUAL CHANCE FLOOD
- ZONE A: Base Flood Elevation determined
- ZONE X: Flood depths of 1 to 3 feet (small areas of ponding); Base Flood Elevation determined
- ZONE AD: Flood depths of 1 to 3 feet (small areas of ponding); Base Flood Elevation determined
- ZONE AR: Flood depths of 1 to 3 feet (small areas of ponding); Base Flood Elevation determined
- ZONE BR: Flood depths of 1 to 3 feet (small areas of ponding); Base Flood Elevation determined
- ZONE CV: Flood depths of 1 to 3 feet (small areas of ponding); Base Flood Elevation determined
- ZONE DR: Flood depths of 1 to 3 feet (small areas of ponding); Base Flood Elevation determined
- ZONE ER: Flood depths of 1 to 3 feet (small areas of ponding); Base Flood Elevation determined
- ZONE FR: Flood depths of 1 to 3 feet (small areas of ponding); Base Flood Elevation determined
- ZONE GR: Flood depths of 1 to 3 feet (small areas of ponding); Base Flood Elevation determined
- ZONE HR: Flood depths of 1 to 3 feet (small areas of ponding); Base Flood Elevation determined
- ZONE IR: Flood depths of 1 to 3 feet (small areas of ponding); Base Flood Elevation determined
- ZONE JR: Flood depths of 1 to 3 feet (small areas of ponding); Base Flood Elevation determined
- ZONE KR: Flood depths of 1 to 3 feet (small areas of ponding); Base Flood Elevation determined
- ZONE LR: Flood depths of 1 to 3 feet (small areas of ponding); Base Flood Elevation determined
- ZONE MR: Flood depths of 1 to 3 feet (small areas of ponding); Base Flood Elevation determined
- ZONE NR: Flood depths of 1 to 3 feet (small areas of ponding); Base Flood Elevation determined
- ZONE OR: Flood depths of 1 to 3 feet (small areas of ponding); Base Flood Elevation determined
- ZONE PR: Flood depths of 1 to 3 feet (small areas of ponding); Base Flood Elevation determined
- ZONE QR: Flood depths of 1 to 3 feet (small areas of ponding); Base Flood Elevation determined
- ZONE SR: Flood depths of 1 to 3 feet (small areas of ponding); Base Flood Elevation determined
- ZONE TR: Flood depths of 1 to 3 feet (small areas of ponding); Base Flood Elevation determined
- ZONE UR: Flood depths of 1 to 3 feet (small areas of ponding); Base Flood Elevation determined
- ZONE VR: Flood depths of 1 to 3 feet (small areas of ponding); Base Flood Elevation determined
- ZONE WR: Flood depths of 1 to 3 feet (small areas of ponding); Base Flood Elevation determined
- ZONE XR: Flood depths of 1 to 3 feet (small areas of ponding); Base Flood Elevation determined
- ZONE YR: Flood depths of 1 to 3 feet (small areas of ponding); Base Flood Elevation determined
- ZONE ZR: Flood depths of 1 to 3 feet (small areas of ponding); Base Flood Elevation determined
- ZONE AR: Flood depths of 1 to 3 feet (small areas of ponding); Base Flood Elevation determined
- ZONE BR: Flood depths of 1 to 3 feet (small areas of ponding); Base Flood Elevation determined
- ZONE CR: Flood depths of 1 to 3 feet (small areas of ponding); Base Flood Elevation determined
- ZONE DR: Flood depths of 1 to 3 feet (small areas of ponding); Base Flood Elevation determined
- ZONE ER: Flood depths of 1 to 3 feet (small areas of ponding); Base Flood Elevation determined
- ZONE FR: Flood depths of 1 to 3 feet (small areas of ponding); Base Flood Elevation determined
- ZONE GR: Flood depths of 1 to 3 feet (small areas of ponding); Base Flood Elevation determined
- ZONE HR: Flood depths of 1 to 3 feet (small areas of ponding); Base Flood Elevation determined
- ZONE IR: Flood depths of 1 to 3 feet (small areas of ponding); Base Flood Elevation determined
- ZONE JR: Flood depths of 1 to 3 feet (small areas of ponding); Base Flood Elevation determined
- ZONE KR: Flood depths of 1 to 3 feet (small areas of ponding); Base Flood Elevation determined
- ZONE LR: Flood depths of 1 to 3 feet (small areas of ponding); Base Flood Elevation determined
- ZONE MR: Flood depths of 1 to 3 feet (small areas of ponding); Base Flood Elevation determined
- ZONE NR: Flood depths of 1 to 3 feet (small areas of ponding); Base Flood Elevation determined
- ZONE OR: Flood depths of 1 to 3 feet (small areas of ponding); Base Flood Elevation determined
- ZONE PR: Flood depths of 1 to 3 feet (small areas of ponding); Base Flood Elevation determined
- ZONE QR: Flood depths of 1 to 3 feet (small areas of ponding); Base Flood Elevation determined
- ZONE SR: Flood depths of 1 to 3 feet (small areas of ponding); Base Flood Elevation determined
- ZONE TR: Flood depths of 1 to 3 feet (small areas of ponding); Base Flood Elevation determined
- ZONE UR: Flood depths of 1 to 3 feet (small areas of ponding); Base Flood Elevation determined
- ZONE VR: Flood depths of 1 to 3 feet (small areas of ponding); Base Flood Elevation determined
- ZONE WR: Flood depths of 1 to 3 feet (small areas of ponding); Base Flood Elevation determined
- ZONE XR: Flood depths of 1 to 3 feet (small areas of ponding); Base Flood Elevation determined
- ZONE YR: Flood depths of 1 to 3 feet (small areas of ponding); Base Flood Elevation determined
- ZONE ZR: Flood depths of 1 to 3 feet (small areas of ponding); Base Flood Elevation determined

FIRM FLOOD INSURANCE RATE MAP

YAVAPAI COUNTY, ARIZONA AND INCORPORATED AREAS

PANEL 1690 OF 2000

DATE: 08/20/2010

COMPILED BY: [Name]

DESIGNED BY: [Name]

DRAWN BY: [Name]

CHECKED BY: [Name]

MAP NUMBER: 04025C1690G

MAP REVISED: SEPTEMBER 3, 2010

Federal Emergency Management Agency