

NOTES TO USERS

This map is for use in determining the National Flood Insurance Program's flood risk and necessary details of water control facilities, structures from local municipal agencies or other sources. The information is not intended for use in determining the National Flood Insurance Program's flood risk.

To obtain more detailed information in areas where **Base Flood Elevation** is shown, contact the Flood Insurance Study (FIS) report for information. The FIS report includes a Flood Profile and a Flood Profile Diagram. The Flood Profile Diagram shows the Flood Profile and the Flood Profile Diagram. The Flood Profile Diagram shows the Flood Profile and the Flood Profile Diagram. The Flood Profile Diagram shows the Flood Profile and the Flood Profile Diagram.

Special Flood Hazard Elevation shown on this map is based on information from the National Flood Insurance Study (NFIS) of 1985. The NFIS was conducted by the Federal Emergency Management Agency (FEMA) in cooperation with the Federal Insurance Administration (FIA). The NFIS was conducted by the Federal Emergency Management Agency (FEMA) in cooperation with the Federal Insurance Administration (FIA). The NFIS was conducted by the Federal Emergency Management Agency (FEMA) in cooperation with the Federal Insurance Administration (FIA).

Special Flood Hazard Elevation shown on this map is based on information from the National Flood Insurance Study (NFIS) of 1985. The NFIS was conducted by the Federal Emergency Management Agency (FEMA) in cooperation with the Federal Insurance Administration (FIA). The NFIS was conducted by the Federal Emergency Management Agency (FEMA) in cooperation with the Federal Insurance Administration (FIA). The NFIS was conducted by the Federal Emergency Management Agency (FEMA) in cooperation with the Federal Insurance Administration (FIA).

Special Flood Hazard Elevation shown on this map is based on information from the National Flood Insurance Study (NFIS) of 1985. The NFIS was conducted by the Federal Emergency Management Agency (FEMA) in cooperation with the Federal Insurance Administration (FIA). The NFIS was conducted by the Federal Emergency Management Agency (FEMA) in cooperation with the Federal Insurance Administration (FIA). The NFIS was conducted by the Federal Emergency Management Agency (FEMA) in cooperation with the Federal Insurance Administration (FIA).

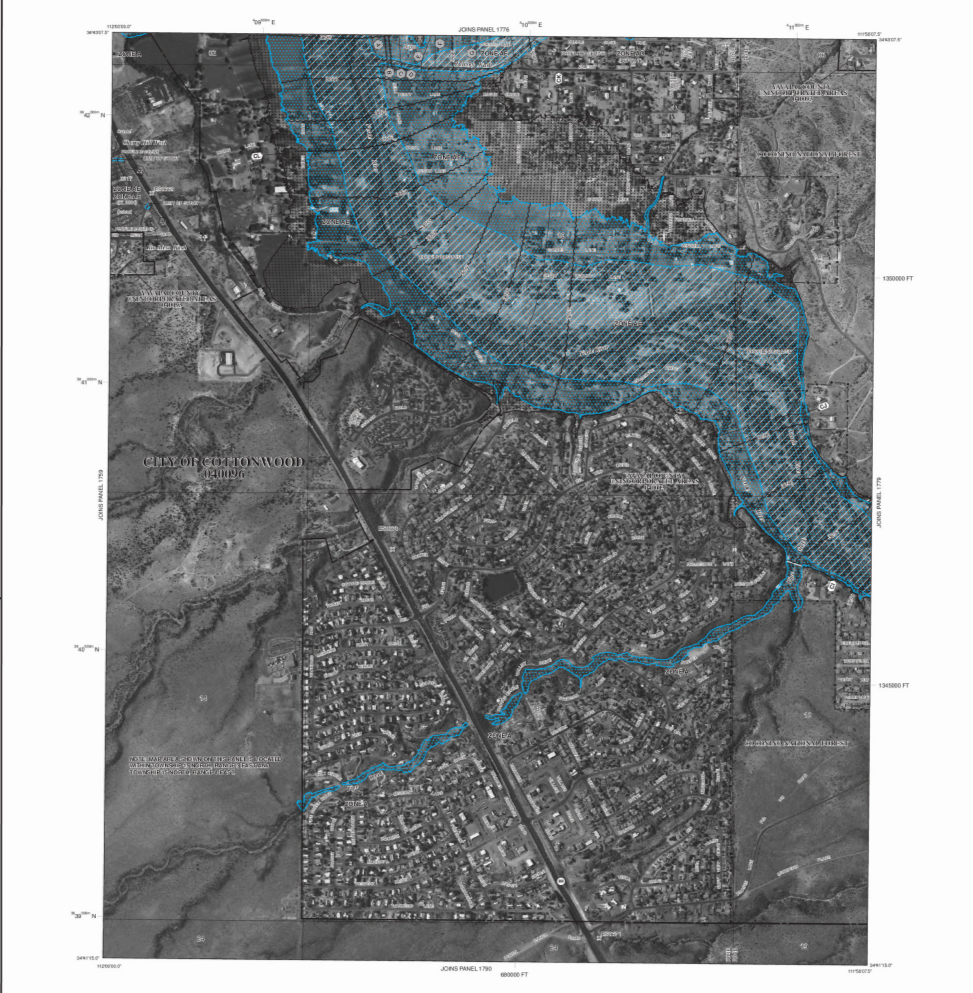

LEGEND

SPECIAL FLOOD HAZARD AREAS (FIRM SUBJECT TO REGULATION BY THE 1% ANNUAL CHANCE FLOOD)

1% Annual Chance Flood (ACF) - Areas subject to the 1% annual chance flood. The 1% annual chance flood is the most frequent flooding that can be expected to occur in any year. The 1% annual chance flood is the most frequent flooding that can be expected to occur in any year. The 1% annual chance flood is the most frequent flooding that can be expected to occur in any year.

2% Annual Chance Flood (ACF) - Areas subject to the 2% annual chance flood. The 2% annual chance flood is the most frequent flooding that can be expected to occur in any year. The 2% annual chance flood is the most frequent flooding that can be expected to occur in any year. The 2% annual chance flood is the most frequent flooding that can be expected to occur in any year.

100-Year Flood (100YR) - Areas subject to the 100-year flood. The 100-year flood is the most frequent flooding that can be expected to occur in any year. The 100-year flood is the most frequent flooding that can be expected to occur in any year. The 100-year flood is the most frequent flooding that can be expected to occur in any year.

500-Year Flood (500YR) - Areas subject to the 500-year flood. The 500-year flood is the most frequent flooding that can be expected to occur in any year. The 500-year flood is the most frequent flooding that can be expected to occur in any year. The 500-year flood is the most frequent flooding that can be expected to occur in any year.

FLOODWAY AREAS IN ZONE AE

AE - Areas subject to the 1% annual chance flood. The AE areas are subject to the 1% annual chance flood. The AE areas are subject to the 1% annual chance flood. The AE areas are subject to the 1% annual chance flood.

OTHER FLOOD AREAS

Other Flood Areas - Areas subject to other types of flooding. Other Flood Areas - Areas subject to other types of flooding. Other Flood Areas - Areas subject to other types of flooding.

OTHER AREAS

Other Areas - Areas not subject to flooding. Other Areas - Areas not subject to flooding. Other Areas - Areas not subject to flooding.

OTHERWISE PROTECTED AREAS (OPA)

OPA - Areas that are otherwise protected. OPA - Areas that are otherwise protected. OPA - Areas that are otherwise protected.

COASTAL BARRIER RESOURCES SYSTEM (CBRS) AREAS

CBRS - Coastal Barrier Resources System areas. CBRS - Coastal Barrier Resources System areas. CBRS - Coastal Barrier Resources System areas.

OTHER PROTECTED AREAS (OPA)

OPA - Other Protected Areas. OPA - Other Protected Areas. OPA - Other Protected Areas.

BASE FLOOD ELEVATION (BFE)

BFE - Base Flood Elevation. BFE - Base Flood Elevation. BFE - Base Flood Elevation.

BASE FLOOD ELEVATION (BFE)

BFE - Base Flood Elevation. BFE - Base Flood Elevation. BFE - Base Flood Elevation.

BASE FLOOD ELEVATION (BFE)

BFE - Base Flood Elevation. BFE - Base Flood Elevation. BFE - Base Flood Elevation.

NATIONAL FLOOD INSURANCE PROGRAM

PANEL 1778H

FIRM

FLOOD INSURANCE RATE MAP

YAVAPAI COUNTY, ARIZONA

AND INCORPORATED AREAS

PANEL 1778 OF 2000

DATE MAP WAS MADE FOR FIRM PANEL LAYOUT

CONTAINS:

COMMUNITY	NUMBER	SUFFIX
YAVAPAI COUNTY	1778	H
INCORPORATED AREA	1778	H

EFFECTIVE DATE OF REVISIONS TO THIS PANEL:

October 16, 2015

MAP NUMBER

04825C1778H

MAP REVISIONS

OCTOBER 16, 2015

Federal Emergency Management Agency