

NOTES TO USERS

This map is to be used in conjunction with the National Flood Insurance Program. It does not necessarily identify all areas subject to flooding, particularly from local drainage sources or from spill. The governing body responsible should be consulted for possible up-to-date or additional flood hazard information.

To obtain more detailed information in areas where Base Flood Elevations (BFEs) are shown, flood hazard data should be obtained from the Flood Insurance Study (FIS) Report that accompanies this FIRF. Users should be aware that BFEs shown on this FIRF represent rounded elevations. These BFEs are intended for flood insurance rating purposes only and should not be used as the sole basis of flood hazard information. Accordingly, flood elevation data presented in the FIS Report should be utilized in conjunction with the FIRF for purposes of construction and floodplain management.

Elevations of the floodways were computed at cross sections and impounded basins cross sections. The floodways were based on hydraulic computations and subject to uncertainty of the National Flood Insurance Program. Floodway width and other pertinent floodway data are provided in the Flood Insurance Study Report for this jurisdiction.

Certain areas not in Special Flood Hazard Areas may be protected by flood control structures. Refer to Section 2.1 Flood Protection Measures of the Flood Insurance Study Report for information on flood control structures for this jurisdiction.

The projection used in the preparation of this map was Universal Transverse Mercator (UTM) zone 12. The horizontal datum was NAD 83, UTM 12N. The vertical datum is mean sea level. Computations of flood elevations and the production of FIRFs for adjacent jurisdictions may result in slight position differences or map features shown in adjacent jurisdictions. These differences do not affect the accuracy of this FIRF.

Flood elevations on this map are determined by the North American Vertical Datum of 1988. These flood elevations must be compared to structure and ground elevations determined by the same vertical datum. For information regarding differences between the National Geodetic Vertical Datum of 1929 and the North American Vertical Datum of 1988, visit the National Geodetic Survey website at <http://www.ngs.noaa.gov/DAVD98/> or contact the National Geodetic Survey at the following address:

NGS Information Services
NGA, 76001
National Geodetic Survey
CSCC, 4700
Silver Spring, Maryland 20910-2022
(301) 761-3332

To obtain current elevation, description, and/or location information for bench marks shown on this map, contact the geodetic service listed at the National Geodetic Survey at (301) 761-3342, or visit its website at <http://www.ngs.noaa.gov/>

Base map information shown on this FIRF was derived from Aerial Digital Orthophotos (ADOs) with a resolution of 1/4 inch per foot from the USGS. The Aerial Photography Office dated 2010 and Digital Orthophotos from 2014.

The profile features shown on this map represent the existing or existing conditions that exist on the flood profiles in the FIS report. As a result of proposed topographic data, the profile features, in some cases, may deviate significantly from the observed conditions or appear outside the SFHA.

This map reflects one dataset used in the FIS. Other datasets used in the FIS are shown on the profile. The FIS report for this jurisdiction. The floodplains and floodways shown on this map are based on the FIS report. The floodplains and floodways shown on this map are based on the FIS report. The floodplains and floodways shown on this map are based on the FIS report.

Corporate limits shown on this map are based on the best data available at the time of publication. Boundary changes due to incorporation or disincorporation may have occurred since the map was published. Map users should contact appropriate community officials to verify current corporate limit locations.

Please refer to the separately printed Map Index for an overview map of the county showing the location of this map. Community map information is available at <http://www.maricopa.gov/>. Community map information is available at <http://www.maricopa.gov/>.

For information on available products associated with this FIRF, visit the Map Service Center website at <http://www.floodmaps.com/>. Available products include interactive digital versions of Map Change, Flood Insurance Study Reports, and/or digital versions of the map. Many of these products can be ordered or obtained directly from the MEC website.

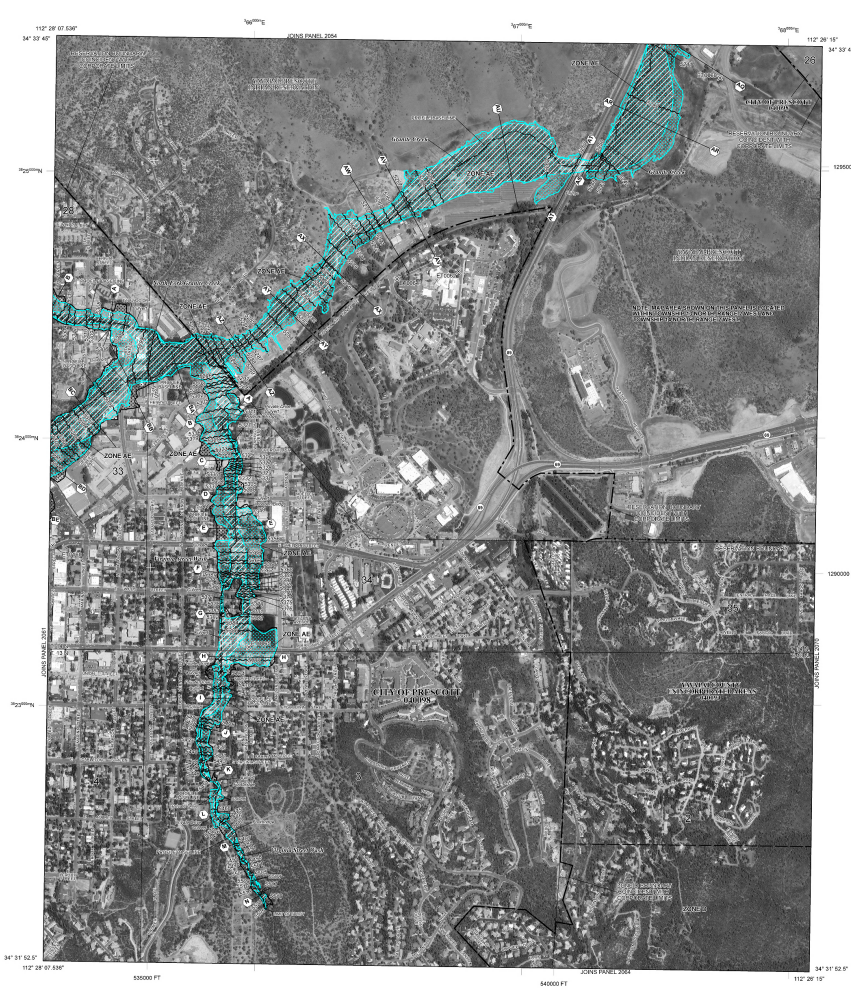

LEGEND

- SPECIAL FLOOD HAZARD AREAS (SFHA) SUBJECT TO INUNDATION BY THE ANNUAL CHANCE FLOOD**
The 1% annual chance flood elevation data shown on this map are based on the FIS Report that accompanies this FIRF. Users should be aware that BFEs shown on this FIRF represent rounded elevations. These BFEs are intended for flood insurance rating purposes only and should not be used as the sole basis of flood hazard information. Accordingly, flood elevation data presented in the FIS Report should be utilized in conjunction with the FIRF for purposes of construction and floodplain management.
- ZONE A**
Base Flood Elevation Unshaded
- ZONE AE**
Base Flood Elevation Shaded
- ZONE AO**
Special Flood Hazard Areas (SFHA) subject to inundation by the 1% annual chance flood. Areas of Zone AO are subject to inundation by the 1% annual chance flood. Areas of Zone AO are subject to inundation by the 1% annual chance flood. Areas of Zone AO are subject to inundation by the 1% annual chance flood.
- ZONE AR**
Special Flood Hazard Areas (SFHA) subject to inundation by the 1% annual chance flood. Areas of Zone AR are subject to inundation by the 1% annual chance flood. Areas of Zone AR are subject to inundation by the 1% annual chance flood.
- ZONE AV**
Special Flood Hazard Areas (SFHA) subject to inundation by the 1% annual chance flood. Areas of Zone AV are subject to inundation by the 1% annual chance flood. Areas of Zone AV are subject to inundation by the 1% annual chance flood.
- ZONE AX**
Special Flood Hazard Areas (SFHA) subject to inundation by the 1% annual chance flood. Areas of Zone AX are subject to inundation by the 1% annual chance flood. Areas of Zone AX are subject to inundation by the 1% annual chance flood.
- ZONE AY**
Special Flood Hazard Areas (SFHA) subject to inundation by the 1% annual chance flood. Areas of Zone AY are subject to inundation by the 1% annual chance flood. Areas of Zone AY are subject to inundation by the 1% annual chance flood.
- ZONE AZ**
Special Flood Hazard Areas (SFHA) subject to inundation by the 1% annual chance flood. Areas of Zone AZ are subject to inundation by the 1% annual chance flood. Areas of Zone AZ are subject to inundation by the 1% annual chance flood.
- FLOODWAY AREAS IN ZONE AE**
Floodway areas in Zone AE are subject to inundation by the 1% annual chance flood. Floodway areas in Zone AE are subject to inundation by the 1% annual chance flood. Floodway areas in Zone AE are subject to inundation by the 1% annual chance flood.
- OTHER FLOOD AREAS**
ZONE B
Areas of Zone B are subject to inundation by the 1% annual chance flood. Areas of Zone B are subject to inundation by the 1% annual chance flood. Areas of Zone B are subject to inundation by the 1% annual chance flood.
- ZONE C**
Areas of Zone C are subject to inundation by the 1% annual chance flood. Areas of Zone C are subject to inundation by the 1% annual chance flood. Areas of Zone C are subject to inundation by the 1% annual chance flood.
- ZONE D**
Areas of Zone D are subject to inundation by the 1% annual chance flood. Areas of Zone D are subject to inundation by the 1% annual chance flood. Areas of Zone D are subject to inundation by the 1% annual chance flood.
- ZONE E**
Areas of Zone E are subject to inundation by the 1% annual chance flood. Areas of Zone E are subject to inundation by the 1% annual chance flood. Areas of Zone E are subject to inundation by the 1% annual chance flood.
- ZONE F**
Areas of Zone F are subject to inundation by the 1% annual chance flood. Areas of Zone F are subject to inundation by the 1% annual chance flood. Areas of Zone F are subject to inundation by the 1% annual chance flood.
- ZONE G**
Areas of Zone G are subject to inundation by the 1% annual chance flood. Areas of Zone G are subject to inundation by the 1% annual chance flood. Areas of Zone G are subject to inundation by the 1% annual chance flood.
- ZONE H**
Areas of Zone H are subject to inundation by the 1% annual chance flood. Areas of Zone H are subject to inundation by the 1% annual chance flood. Areas of Zone H are subject to inundation by the 1% annual chance flood.
- ZONE I**
Areas of Zone I are subject to inundation by the 1% annual chance flood. Areas of Zone I are subject to inundation by the 1% annual chance flood. Areas of Zone I are subject to inundation by the 1% annual chance flood.
- ZONE J**
Areas of Zone J are subject to inundation by the 1% annual chance flood. Areas of Zone J are subject to inundation by the 1% annual chance flood. Areas of Zone J are subject to inundation by the 1% annual chance flood.
- ZONE K**
Areas of Zone K are subject to inundation by the 1% annual chance flood. Areas of Zone K are subject to inundation by the 1% annual chance flood. Areas of Zone K are subject to inundation by the 1% annual chance flood.
- ZONE L**
Areas of Zone L are subject to inundation by the 1% annual chance flood. Areas of Zone L are subject to inundation by the 1% annual chance flood. Areas of Zone L are subject to inundation by the 1% annual chance flood.
- ZONE M**
Areas of Zone M are subject to inundation by the 1% annual chance flood. Areas of Zone M are subject to inundation by the 1% annual chance flood. Areas of Zone M are subject to inundation by the 1% annual chance flood.
- ZONE N**
Areas of Zone N are subject to inundation by the 1% annual chance flood. Areas of Zone N are subject to inundation by the 1% annual chance flood. Areas of Zone N are subject to inundation by the 1% annual chance flood.
- ZONE O**
Areas of Zone O are subject to inundation by the 1% annual chance flood. Areas of Zone O are subject to inundation by the 1% annual chance flood. Areas of Zone O are subject to inundation by the 1% annual chance flood.
- ZONE P**
Areas of Zone P are subject to inundation by the 1% annual chance flood. Areas of Zone P are subject to inundation by the 1% annual chance flood. Areas of Zone P are subject to inundation by the 1% annual chance flood.
- ZONE Q**
Areas of Zone Q are subject to inundation by the 1% annual chance flood. Areas of Zone Q are subject to inundation by the 1% annual chance flood. Areas of Zone Q are subject to inundation by the 1% annual chance flood.
- ZONE R**
Areas of Zone R are subject to inundation by the 1% annual chance flood. Areas of Zone R are subject to inundation by the 1% annual chance flood. Areas of Zone R are subject to inundation by the 1% annual chance flood.
- ZONE S**
Areas of Zone S are subject to inundation by the 1% annual chance flood. Areas of Zone S are subject to inundation by the 1% annual chance flood. Areas of Zone S are subject to inundation by the 1% annual chance flood.
- ZONE T**
Areas of Zone T are subject to inundation by the 1% annual chance flood. Areas of Zone T are subject to inundation by the 1% annual chance flood. Areas of Zone T are subject to inundation by the 1% annual chance flood.
- ZONE U**
Areas of Zone U are subject to inundation by the 1% annual chance flood. Areas of Zone U are subject to inundation by the 1% annual chance flood. Areas of Zone U are subject to inundation by the 1% annual chance flood.
- ZONE V**
Areas of Zone V are subject to inundation by the 1% annual chance flood. Areas of Zone V are subject to inundation by the 1% annual chance flood. Areas of Zone V are subject to inundation by the 1% annual chance flood.
- ZONE W**
Areas of Zone W are subject to inundation by the 1% annual chance flood. Areas of Zone W are subject to inundation by the 1% annual chance flood. Areas of Zone W are subject to inundation by the 1% annual chance flood.
- ZONE X**
Areas of Zone X are subject to inundation by the 1% annual chance flood. Areas of Zone X are subject to inundation by the 1% annual chance flood. Areas of Zone X are subject to inundation by the 1% annual chance flood.
- ZONE Y**
Areas of Zone Y are subject to inundation by the 1% annual chance flood. Areas of Zone Y are subject to inundation by the 1% annual chance flood. Areas of Zone Y are subject to inundation by the 1% annual chance flood.
- ZONE Z**
Areas of Zone Z are subject to inundation by the 1% annual chance flood. Areas of Zone Z are subject to inundation by the 1% annual chance flood. Areas of Zone Z are subject to inundation by the 1% annual chance flood.
- COASTAL BARRIER PROTECTED AREAS (CBPA)**
CBPA areas are normally located along or adjacent to Special Flood Hazard Areas. CBPA areas are normally located along or adjacent to Special Flood Hazard Areas. CBPA areas are normally located along or adjacent to Special Flood Hazard Areas.
- OTHERWISE PROTECTED AREAS (OPA)**
OPA areas are normally located along or adjacent to Special Flood Hazard Areas. OPA areas are normally located along or adjacent to Special Flood Hazard Areas. OPA areas are normally located along or adjacent to Special Flood Hazard Areas.
- 1% Annual Chance Flood Protection Boundary**
Flood Boundary
- City Boundary**
City Boundary
- CRS and CPA Boundary**
Boundary of the Special Flood Hazard Area shown on this map. CRS and CPA Boundary. CRS and CPA Boundary. CRS and CPA Boundary.
- Base Flood Elevation Line and other elevation lines**
Base Flood Elevation Line and other elevation lines. Base Flood Elevation Line and other elevation lines. Base Flood Elevation Line and other elevation lines.
- Map Scale**
Map Scale 1" = 500'
- Map Projection**
Map Projection NAD 83 UTM 12N
- Map Date**
Map Date 2014
- Map Revision**
Map Revision 1
- Map Author**
Map Author FEMA
- Map Contact**
Map Contact FEMA
- Map Distribution**
Map Distribution FEMA
- Map Disclaimer**
Map Disclaimer FEMA
- Map Copyright**
Map Copyright FEMA
- Map License**
Map License FEMA
- Map Terms**
Map Terms FEMA
- Map Notes**
Map Notes FEMA
- Map Footer**
Map Footer FEMA

NFIP

PANEL 2062H

FIRM

FLOOD INSURANCE RATE MAP

YAVAPAI COUNTY, ARIZONA AND INCORPORATED AREAS

PANEL 2062 OF 3900
(SEE MAP INDEX FOR FIRM PANEL LAYOUT)

CONTRACT	NUMBER	DATE	STATUS
YAVAPAI COUNTY	04025C2062H	2014	1

MAP NUMBER 04025C2062H

MAP REVISED MARCH 6, 2016

Federal Emergency Management Agency