

ELEVATION REFERENCE MARKS
REFERENCE ELEVATION (FEET NAVD83) **DESCRIPTION OF LOCATION**
 RM11 3312.12 Aerial Mapping Company 1/2-inch rubber close to northwest corner of Section 27, north of base of edge of Verde River, approximately 15 feet south and approximately 27 feet northwest of abandoned wrecked line of railroad. Suburban Center. All elevations are approximately 400 feet east of the northwest corner Section 27, T16N, R3E.

LEGEND

SPECIAL FLOOD HAZARD AREAS UNINATED BY 100-YEAR FLOOD

- ZONE A** No base flood elevations determined.
- ZONE AE** Base flood elevations determined.
- ZONE AH** Flood depths of 1 to 3 feet usually above base flood elevations determined.
- ZONE AO** Flood depths of 1 to 3 feet usually above base flood elevations determined. For areas of flood in flooding which also determined.
- ZONE APV** To be protected from 100-year flood by Federal flood protection system under construction; no base flood elevations determined.
- ZONE V** Coastal flood with velocity hazard maximum; no base flood elevations determined.
- ZONE VE** Coastal flood with velocity hazard maximum; base flood elevations determined.

FLOODWAY AREAS IN ZONE AE

OTHER FLOOD AREAS

- ZONE X** Areas determined to be outside 100-year floodplain.
- ZONE D** Areas in which flood hazard is undetermined.

UNDEVELOPED COASTAL BARRIERS

- Developed
- Undeveloped
- Coastal barrier areas are normally located within 1/2 mile of Special Flood Hazard Areas.

BOUNDARIES

- Floodplain Boundary
- Floodway Boundary
- Zone D Boundary
- Boundary Dividing Special Flood Hazard Zones, and Boundary Dividing Areas of Different Coastal Base Flood Elevations Within Special Flood Hazard Zones.

BASE FLOOD ELEVATION LINE
 Elevation in Feet, See Map Index for Elevation Datum.
COTE SECTION LINE
 Base Flood Elevation in Feet Where Uniform Within Zone. See Map Index for Elevation Datum.
EL 9871
 RM7
 M2
 River Mile
 Inverted Coordinates Based on North American Datum of 1927 (NAD 27) Projection.

NOTES

This map is for use in administering the National Flood Insurance Program. It does not necessarily identify all areas subject to flooding, particularly from local drainage sources of small size, or at particular features outside Special Flood Hazard Areas. The community map repository should be consulted for more detailed data on DFAs, and for any information on floodway determinations, prior to use of this map for property purchase or construction purposes.

Areas of Special Flood Hazard (100-year flood) include Zones A, AE, AH, AO, APV, V, and VE in Special Flood Hazard Areas may be protected by flood control structures.

Boundaries of the floodways were compiled at cross sections and transferred between cross sections. The floodways were based on hydraulic computations with regard to requirements of the Federal Emergency Management Agency.

Floodway widths in some areas may be too narrow to show to scale. Refer to Floodway Data Table where floodway width is shown at 100 feet.

Corporate limits shown are current as of the date of this map. The user should contact appropriate community officials to determine if corporate limits have changed subsequent to the issuance of this map.

This map may incorporate approximate boundaries of Coastal Barrier Resources System (CBRS) and of otherwise Protected Areas established under the Coastal Barrier Improvement Act of 1989 (42 USC 1621).

For community map revision history prior to countywide mapping, see Section 6.3 of the Flood Insurance Study Report.

For additional map sheets and base map source see separately printed Map Index.

MAP REPOSITORY
 Refer to Repository Listing on Map Index.

EFFECTIVE DATE OF COUNTYWIDE FLOOD INSURANCE RATE MAP:
 JUNE 6, 2001

EFFECTIVE DATES OF REVISIONS TO THIS PANEL:

Refer to the FLOOD INSURANCE RATE MAP EFFECTIVE DATE shown on this map to determine which actual rates apply to requirements in areas where alterations or changes have been established.

To determine if flood insurance is available contact an insurance agent or call the National Flood Insurance Program at (800) 638-6029.

--- 100-Year Floodway
 --- 100-Year Floodplain
 --- 500-Year Floodplain
 --- Tributary Tie-In

APPROXIMATE SCALE IN FEET
 0 100 200

LEGEND

To obtain more detailed information in areas where Base Flood Elevations (BFEs) are shown in floodway lines, users are encouraged to consult the Flood Profiles and Floodway Data Table accompanying this FIRM. Users should not assume that BFEs shown on this map are the final BFEs. BFEs shown on this map are not necessarily the final BFEs. BFEs shown on this map are not necessarily the final BFEs. BFEs shown on this map are not necessarily the final BFEs.

BFEs shown on this map may apply only to the date of the FIRM. Users of this FIRM should be aware that BFEs shown on this map are not necessarily the final BFEs. BFEs shown on this map are not necessarily the final BFEs. BFEs shown on this map are not necessarily the final BFEs.

Coastal BFEs shown on this map may apply only to the date of the FIRM. Users of this FIRM should be aware that BFEs shown on this map are not necessarily the final BFEs. BFEs shown on this map are not necessarily the final BFEs. BFEs shown on this map are not necessarily the final BFEs.

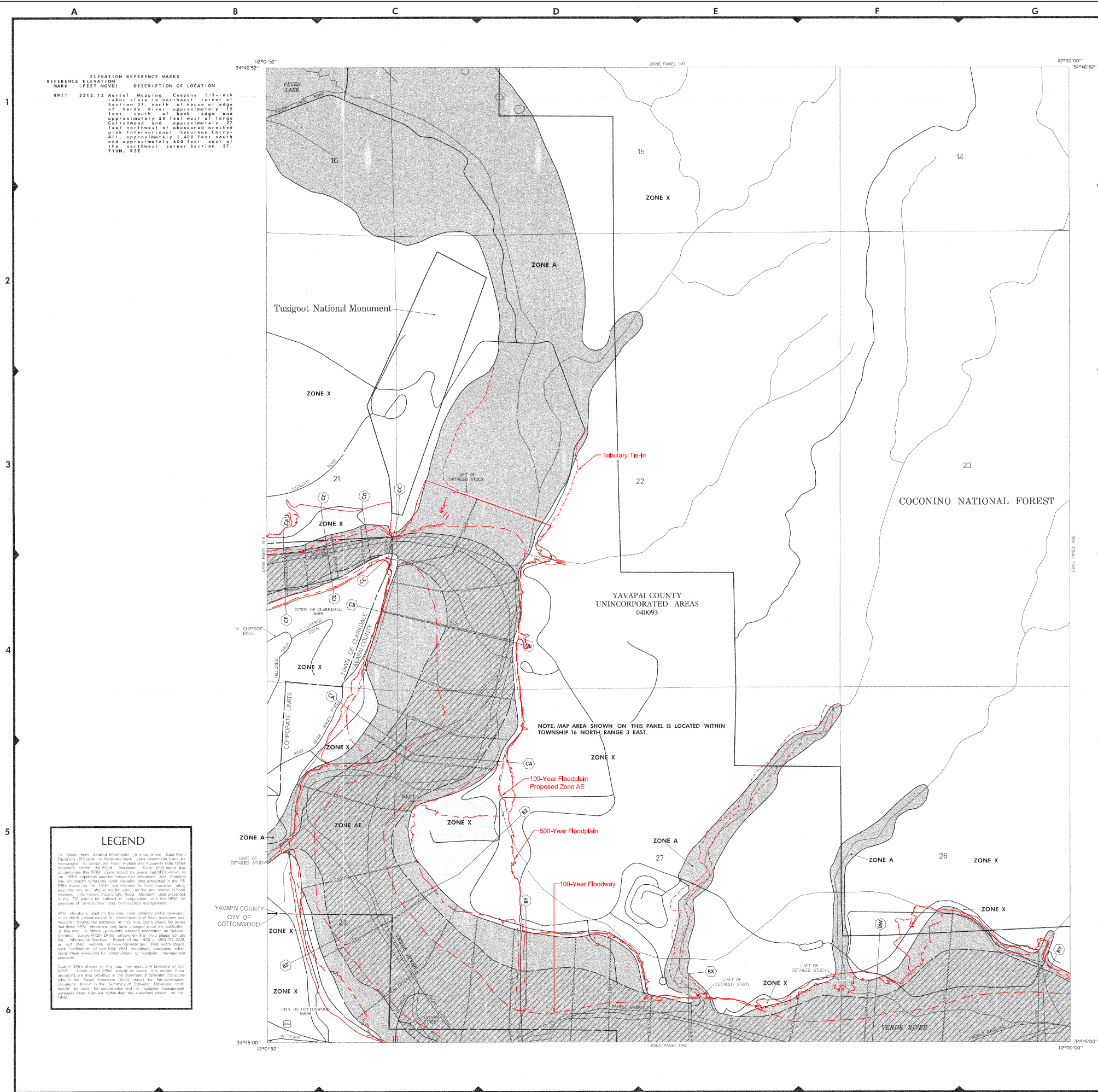

NATIONAL FLOOD INSURANCE PROGRAM

FIRM
FLOOD INSURANCE RATE MAP
YAVAPAI COUNTY, ARIZONA AND INCORPORATED AREAS

PANEL 1419 OF 3925
 (SEE MAP INDEX FOR PANELS NOT PRINTED)

COUNTY	NUMBER	PANEL	SUFFIX
CLARK COUNTY	00000	140	F
COTTONWOOD COUNTY	00000	140	F
YAVAPAI COUNTY	00000	1419	F
UNINCORPORATED AREAS	00000	1419	F

MAP NUMBER
 04025C1419 F

EFFECTIVE DATE:
 JUNE 6, 2001

Federal Emergency Management Agency