

ARIZONA LAND SURVEY CORNER RECORD

MONUMENT FIELD VISIT INFORMATION

INDEX CODE
N/A

DATE OF FIELD VISIT MARCH - 2010 MONUMENT ACCEPTED AS MARKING CORNER LOCATION:

LEFT AS FOUND FOUND & TAGGED FOUND & REBUILT RESTORED LOST CORNER
 RESTORED OBLITERATED CORNER ESTABLISHED NEW ACCESSORIES MONUMENT
GLO/BLM NOTES REC. & REF. N/A

ARIZONA STATE PLANE COORDINATE SYSTEM: ESTABLISHED TO _____ ORDER, CLASS _____

ZONE: WEST CENTRAL EAST QUADRANGLE DESIGNATION # _____

N.A.D.1927 (FEET) N.A.D.1983 (METERS) W.G.S.1984 (METERS)

N.A.V.D.1929 (FEET) N.A.V.D.1988 (METERS) GEOID HEIGHT _____

N.(OR) Y= _____ E.(OR) X= _____ ELEVATION 3416.50 (NAVD 88)

LATITUDE 34°46'00.87520" N LONGITUDE 112°02'40.14946" W GRID FACTOR _____

CONTROL STATIONS USED: N/A

DESCRIBE ALL EVIDENCE FOUND, INCLUDING TIES AND ACCESSORIES TO COMPLY WITH ARIZONA REVISED STATUTE TITLE 33, SECTION 106.

SET 3" ALUMINUM CAP IN CONCRETE FOR YAVAPAI COUNTY FLOOD CONTROL BENCHMARK A.S. SHOVIN ON SKETCH (ON SOUTH SIDE OF TULZIBOOT ROAD EAST OF SOUTH BROADWAY IN CLARKDALE, ARIZONA)

CORNER MONUMENT CAP STAMPING

CORNER LOCATION INFORMATION

TOWNSHIP 16N, RANGE 3E

SECTION 20/21, CORNER INDEX CODE N/A

6-3-R MERIDIAN YAVAPAI COUNTY

FORMAL CORNER NAME: N/A

ALIQUOT GOV'T COR. NON--ALIQUOT GOV'T COR. OTHER (OVER)

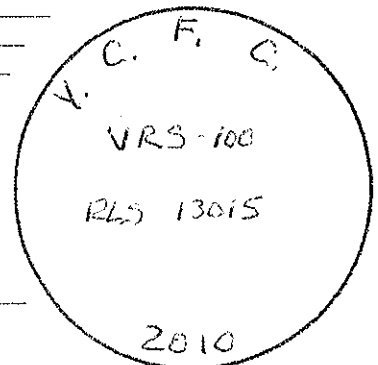

SKETCH OF CORNER TIES AND ACCESSORIES

SCALE: 1" = FEET
 NOT TO SCALE

N

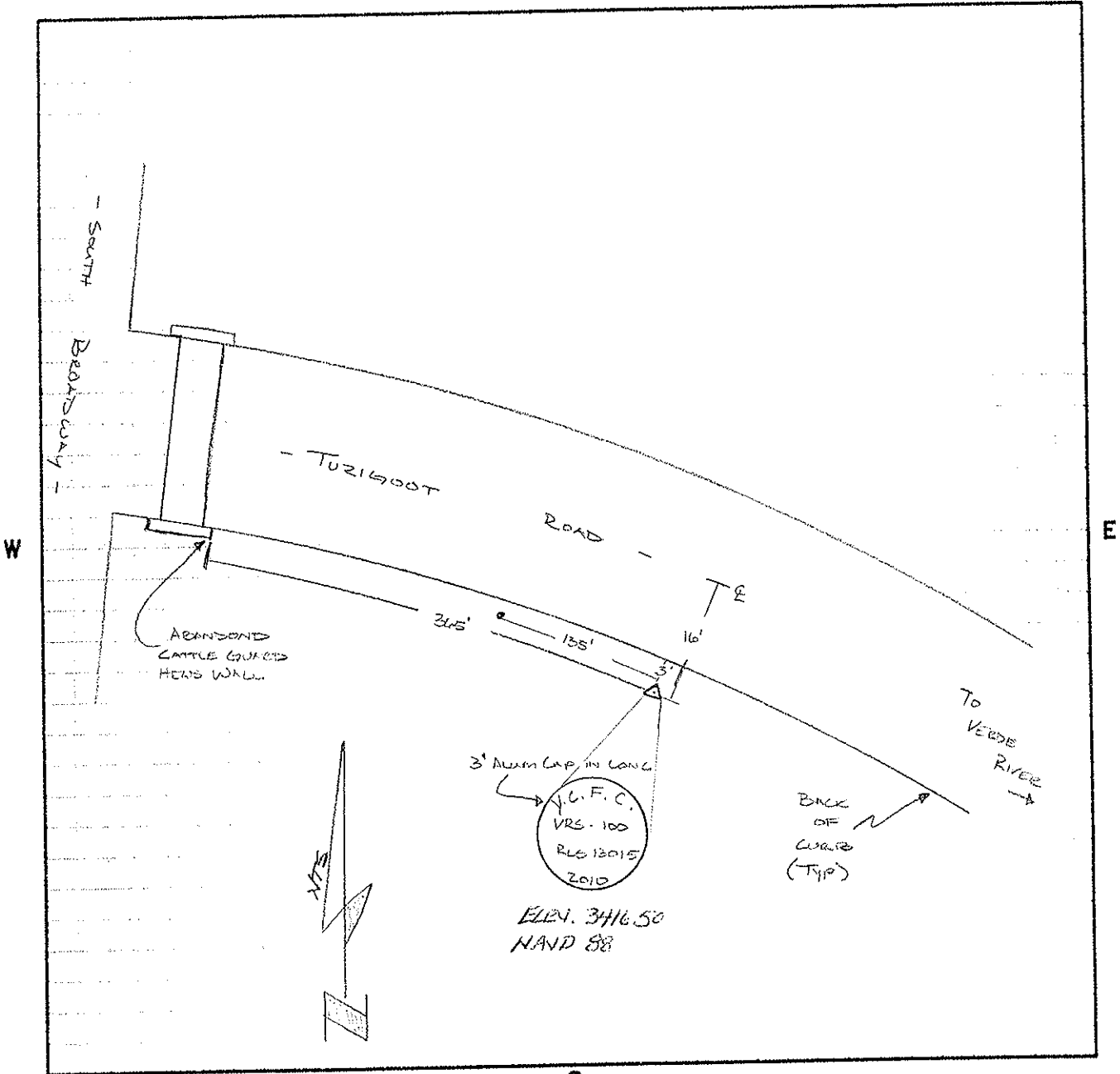

S

LAND SURVEYOR IDENTIFICATION AND STATEMENT

I, PATRICK W. NAVILLE, ARIZONA L.S. NUMBER 13015, HEREBY STATE THAT THIS CORNER RECORD WAS PREPARED UNDER MY DIRECTION, THAT ALL MONUMENTATION ACTUALLY EXISTS AS SHOWN HEREON, AND THAT I HAVE FILED THIS RECORD IN CONFORMANCE TO A.R.S. TITLE 33, SECTION 106.

COMPANY NAME SHEPHERD-WESNITZER, INC
 STREET ADDRESS 75 KALLIE PLACE
 MAILING ADDRESS PO BOX 3424
 CITY, STATE, ZIP SEDONA, AZ 86334
 TELEPHONE NUMBER 928-282-1061
 FIELD PARTY CHIEF SHANE NABERT, RLS 48860
 (IF OTHER THAN THE REGISTRANT)

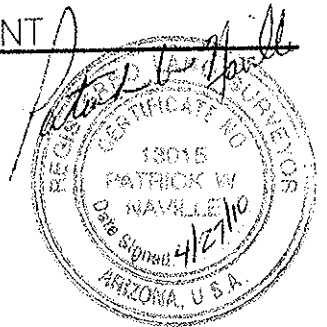

Expires 9 30 / 2012

SIGNATURE, SEAL AND DATE

ARIZONA LAND SURVEY CORNER RECORD

MONUMENT FIELD VISIT INFORMATION

INDEX CODE
N/A

DATE OF FIELD VISIT MARCH - 2010 MONUMENT ACCEPTED AS MARKING CORNER LOCATION:
 LEFT AS FOUND FOUND & TAGGED FOUND & REBUILT RESTORED LOST CORNER
 RESTORED OBLITERATED CORNER ESTABLISHED NEW ACCESSORIES MONUMENT
GLO/BLM NOTES REC. & REF. N/A

ARIZONA STATE PLANE COORDINATE SYSTEM: ESTABLISHED TO _____ ORDER, CLASS _____
ZONE: WEST CENTRAL EAST QUADRANGLE DESIGNATION # _____
 N.A.D.1927 (FEET) N.A.D.1983 (METERS) W.G.S.1984 (METERS)
 N.A.V.D.1929 (FEET) N.A.V.D.1988 (METERS) GEOID HEIGHT _____
N.(OR) Y= _____ E.(OR) X= _____ ELEVATION 3308.72 (NAVD 88)
LATITUDE 34°44'55.72752 N LONGITUDE 112°01'18.52936 W GRID FACTOR _____
CONTROL STATIONS USED: N/A

DESCRIBE ALL EVIDENCE FOUND, INCLUDING TIES AND ACCESSORIES TO COMPLY WITH ARIZONA REVISED STATUTE TITLE 33, SECTION 106.

SET 3" ALUMINUM CAP IN CONCRETE FOR YAVAPAI COUNTY FLOOD CONTROL
BENCHMARK AS SHOWN ON SKETCH (ON WEST SIDE OF 10TH STREET
SOUTH OF DEAD HORSE RANCH BRIDGE IN COTTONWOOD, ARIZONA)

CORNER MONUMENT CAP STAMPING

CORNER LOCATION INFORMATION

TOWNSHIP 16 NORTH, RANGE 3 EAST
SECTION 27, CORNER INDEX CODE N/A
G.S.R. MERIDIAN YAVAPAI COUNTY
FORMAL CORNER NAME: N/A

ALIQUOT GOV'T COR. NON--ALIQUOT GOV'T COR. OTHER
(OVER)

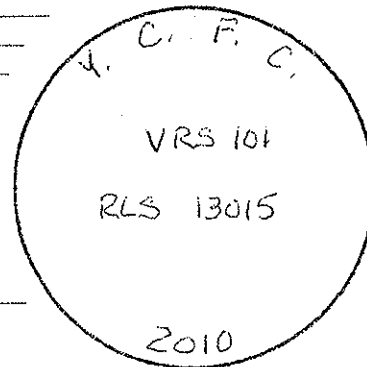

SKETCH OF CORNER TIES AND ACCESSORIES

SCALE: 1" = FEET
~~X~~ NOT TO SCALE

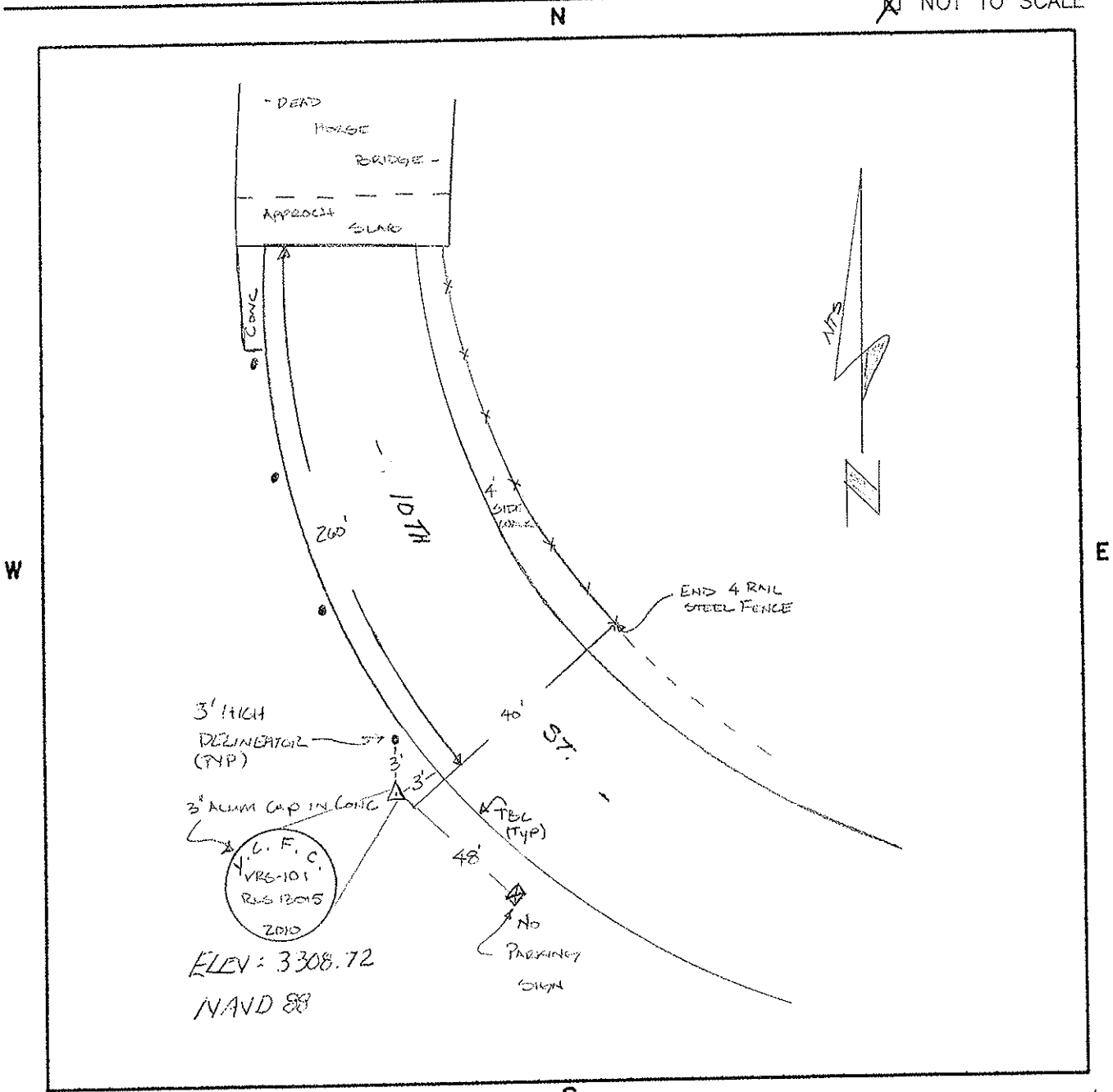

LAND SURVEYOR IDENTIFICATION AND STATEMENT

I, PATRICK W. NAVILLE, ARIZONA L.S. NUMBER 13015, HEREBY STATE THAT THIS CORNER RECORD WAS PREPARED UNDER MY DIRECTION, THAT ALL MONUMENTATION ACTUALLY EXISTS AS SHOWN HEREON, AND THAT I HAVE FILED THIS RECORD IN CONFORMANCE TO A.R.S. TITLE 33, SECTION 106.

COMPANY NAME SHEPARD-WESLITZER, INC.
 STREET ADDRESS 75 KALLIE PLACE
 MAILING ADDRESS P.O. BOX 3124
 CITY, STATE, ZIP SEDONA AZ 86336
 TELEPHONE NUMBER 928-282-1961
 FIELD PARTY CHIEF SHANE NAVERT, RLS 48860
 (IF OTHER THAN THE REGISTRANT)

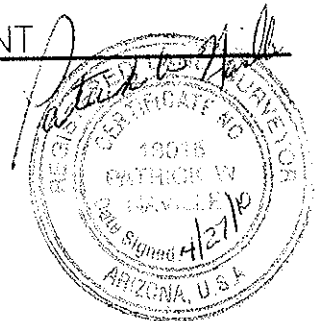

Expires 9/30/2012

SIGNATURE, SEAL AND DATE

ARIZONA LAND SURVEY CORNER RECORD

MONUMENT FIELD VISIT INFORMATION

INDEX CODE
N/A

DATE OF FIELD VISIT MARCH - 2010 MONUMENT ACCEPTED AS MARKING CORNER LOCATION:

LEFT AS FOUND FOUND & TAGGED FOUND & REBUILT RESTORED LOST CORNER
 RESTORED OBLITERATED CORNER ESTABLISHED NEW ACCESSORIES MONUMENT

GLO/BLM NOTES REC.& REF. N/A

ARIZONA STATE PLANE COORDINATE SYSTEM: ESTABLISHED TO _____ ORDER, CLASS _____

ZONE: WEST CENTRAL EAST QUADRANGLE DESIGNATION # _____

N.A.D.1927 (FEET) N.A.D.1983 (METERS) W.G.S.1984 (METERS)

N.A.V.D.1929 (FEET) N.A.V.D.1988 (METERS) GEOID HEIGHT _____

N.(OR) Y= _____ E.(OR) X= _____ ELEVATION 3288.10 (NAVD 88)

LATITUDE 34° 44' 19.54183" N LONGITUDE 111° 59' 45.68126" W GRID FACTOR _____

CONTROL STATIONS USED: N/A

DESCRIBE ALL EVIDENCE FOUND, INCLUDING TIES AND ACCESSORIES TO COMPLY WITH ARIZONA REVISED STATUTE TITLE 33, SECTION 106.

SET 3" ALUMINUM CAP IN CONCRETE FOR YAVAPAI COUNTY FLOOD CONTROL BENCHMARK AS SHOWN ON SKETCH (AT SOUTHWEST CORNER OF THE INTERSECTION OF MINGUS AVENUE EXTENSION AND ROCKING CHAIR RANCH ROAD IN COTTONWOOD, ARIZONA)

CORNER MONUMENT CAP STAMPING

CORNER LOCATION INFORMATION

TOWNSHIP 16 NORTH, RANGE 3 EAST

SECTION 35, CORNER INDEX CODE N/A

G.S.R. MERIDIAN YAVAPAI COUNTY

FORMAL CORNER NAME: N/A

ALIQUOT GOV'T COR. NON-ALIQUOT GOV'T COR. OTHER (OVER)

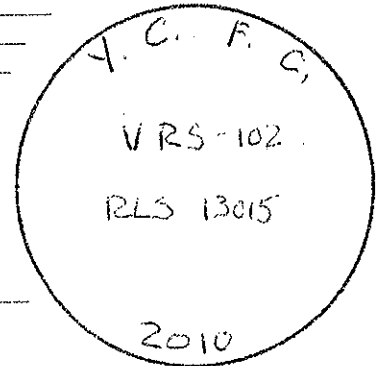

SKETCH OF CORNER TIES AND ACCESSORIES

SCALE: 1" = FEET
 NOT TO SCALE

N

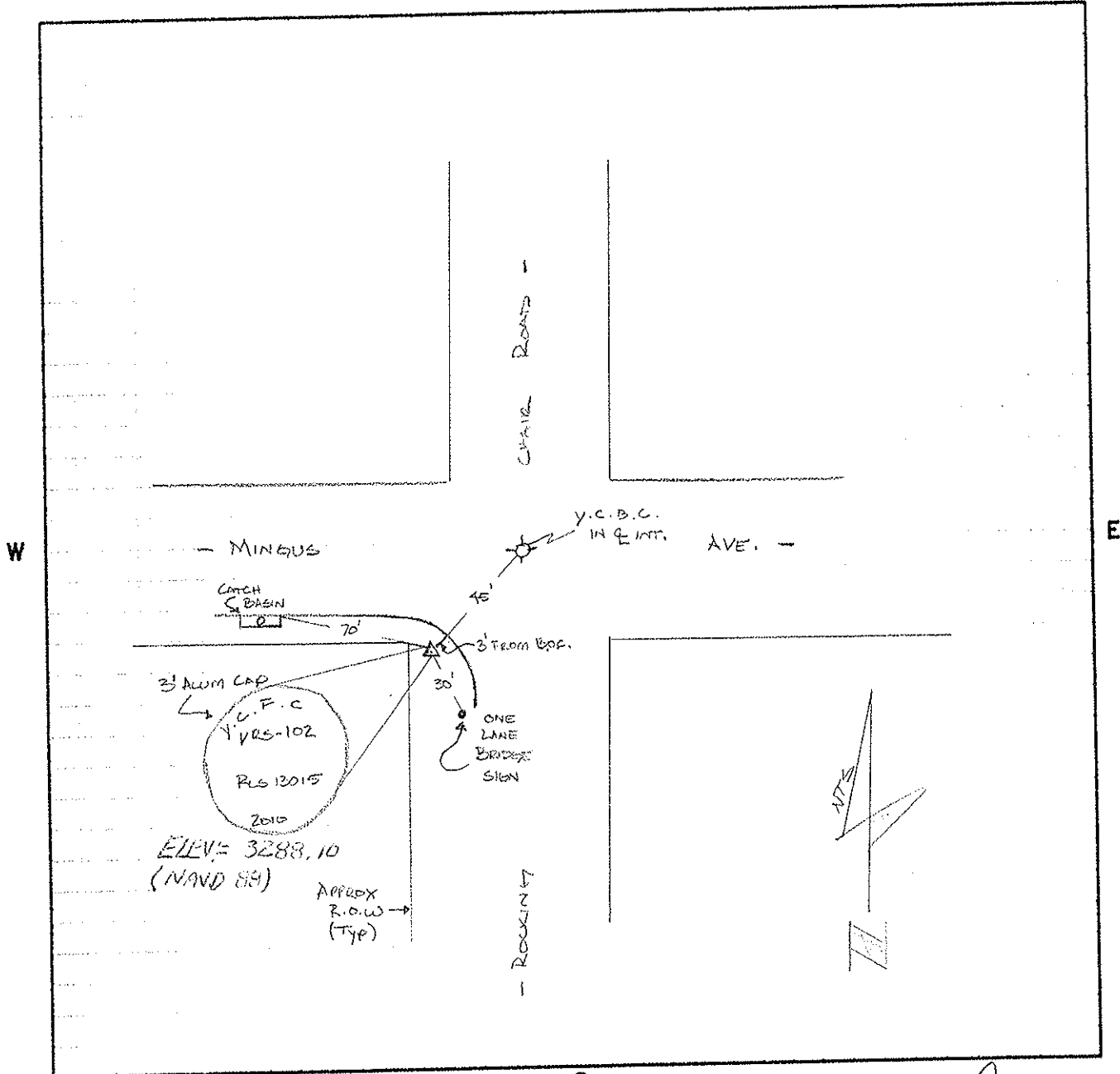

S

LAND SURVEYOR IDENTIFICATION AND STATEMENT

I, PATRICK W. NAVILLE, ARIZONA L.S. NUMBER _____, HEREBY STATE THAT THIS CORNER RECORD WAS PREPARED UNDER MY DIRECTION, THAT ALL MONUMENTATION ACTUALLY EXISTS AS SHOWN HEREON, AND THAT I HAVE FILED THIS RECORD IN CONFORMANCE TO A.R.S. TITLE 33, SECTION 106.

COMPANY NAME SHEPARD WENITZER, INC.
 STREET ADDRESS 75 RALPH PLACE
 MAILING ADDRESS P.O. BOX 3924
 CITY, STATE, ZIP SEDONA AZ 86336
 TELEPHONE NUMBER 928-282-1061
 FIELD PARTY CHIEF SHANE NAUDT, RLS 48860
 (IF OTHER THAN THE REGISTRANT)



Expires 9/30/2012
 SIGNATURE, SEAL AND DATE

ARIZONA LAND SURVEY CORNER RECORD

MONUMENT FIELD VISIT INFORMATION

INDEX CODE
N/A

DATE OF FIELD VISIT MARCH - 2010 MONUMENT ACCEPTED AS MARKING CORNER LOCATION:

LEFT AS FOUND FOUND & TAGGED FOUND & REBUILT RESTORED LOST CORNER
 RESTORED OBLITERATED CORNER ESTABLISHED NEW ACCESSORIES MONUMENT
GLO/BLM NOTES REC.& REF. N/A

ARIZONA STATE PLANE COORDINATE SYSTEM: ESTABLISHED TO _____ ORDER, CLASS _____
ZONE: WEST CENTRAL EAST QUADRANGLE DESIGNATION # _____
 N.A.D.1927 (FEET) N.A.V.D.1983 (METERS) W.G.S.1984 (METERS)
 N.A.V.D.1929 (FEET) N.A.V.D.1988 (METERS) GEOID HEIGHT _____
N.(OR) Y= _____ E.(OR) X= _____ ELEVATION 3426.93 (NAVD 88)
LATITUDE 34° 40' 11.54815" N LONGITUDE 111° 57' 02.29653" W GRID FACTOR _____
CONTROL STATIONS USED: N/A

DESCRIBE ALL EVIDENCE FOUND, INCLUDING TIES AND ACCESSORIES TO COMPLY WITH ARIZONA REVISED STATUTE TITLE 33, SECTION 106.

SET 3" ALUMINUM CAP IN CONCRETE FOR YAVAPAI COUNTY FLOOD CONTROL BENCHMARK A.S. SHOWN ON SKETCH (ON NORTH SIDE OF THOUSAND TRAILS ROAD APPROXIMATELY 40' WEST OF THE WEST SIDE OF ALCANTARA WAY OFF OF HIGHWAY 260, SOUTH OF COTTONWOOD, ARIZONA)

CORNER MONUMENT CAP STAMPING

CORNER LOCATION INFORMATION

TOWNSHIP 15 NORTH, RANGE 4 EAST
SECTION 29, CORNER INDEX CODE N/A
G.S.R. MERIDIAN YAVAPAI COUNTY
FORMAL CORNER NAME: N/A

ALIQUOT GOV'T COR. NON-ALIQUOT GOV'T COR. OTHER (OVER)

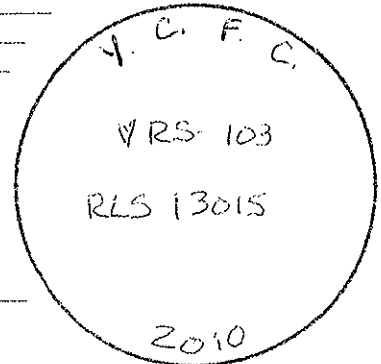

SKETCH OF CORNER TIES AND ACCESSORIES

SCALE: 1" = FEET
 NOT TO SCALE

N

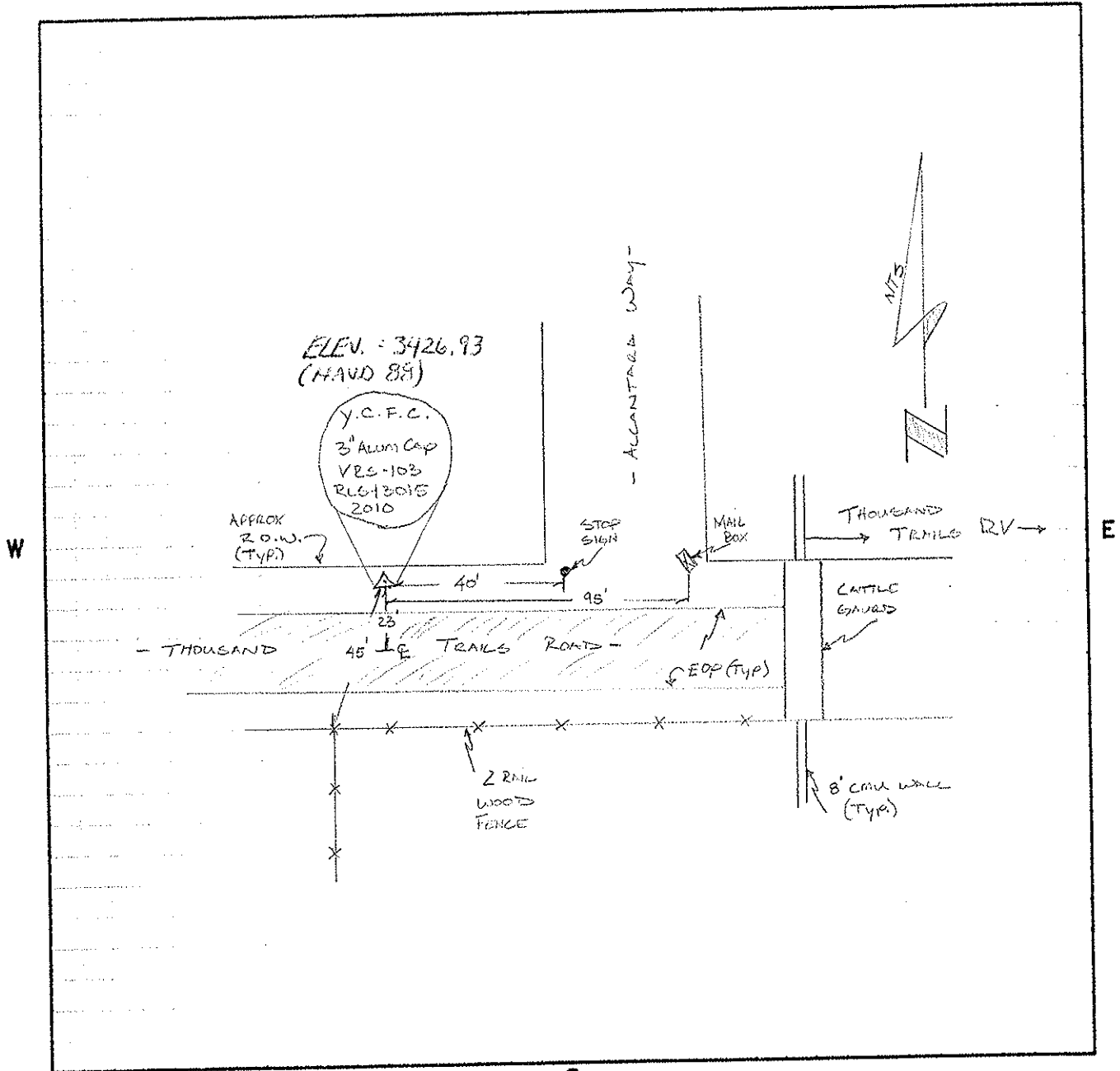

S

LAND SURVEYOR IDENTIFICATION AND STATEMENT

I, PATRICK W. NAVILLE, ARIZONA L.S.
 NUMBER 13815, HEREBY STATE THAT THIS CORNER RECORD
 WAS PREPARED UNDER MY DIRECTION, THAT ALL MONUMENTATION
 ACTUALLY EXISTS AS SHOWN HEREON, AND THAT I HAVE FILED THIS
 RECORD IN CONFORMANCE TO A.R.S. TITLE 33, SECTION 106.
 COMPANY NAME SHEPHERD WESNITZER, INC.
 STREET ADDRESS 15 KNAPP PLACE
 MAILING ADDRESS P.O. BOX 3924
 CITY, STATE, ZIP SEDONA AZ 86336
 TELEPHONE NUMBER 928-282-1061
 FIELD PARTY CHIEF SILVIE NAUERT PLS 48860
 (IF OTHER THAN THE REGISTRANT)



Patrick W. Naville
 9-30-2012
 SIGNATURE, SEAL AND DATE

ARIZONA LAND SURVEY CORNER RECORD

MONUMENT FIELD VISIT INFORMATION

INDEX CODE
N/A

DATE OF FIELD VISIT MARCH - 2010 MONUMENT ACCEPTED AS MARKING CORNER LOCATION:

LEFT AS FOUND FOUND & TAGGED FOUND & REBUILT RESTORED LOST CORNER
 RESTORED OBLITERATED CORNER ESTABLISHED NEW ACCESSORIES MONUMENT
GLO/BLM NOTES REC.& REF. N/A

ARIZONA STATE PLANE COORDINATE SYSTEM: ESTABLISHED TO _____ ORDER, CLASS _____

ZONE: WEST CENTRAL EAST QUADRANGLE DESIGNATION # _____

N.A.D.1927 (FEET) N.A.D.1983 (METERS) W.G.S.1984 (METERS)

N.A.V.D.1929 (FEET) N.A.V.D.1988 (METERS) GEOID HEIGHT _____

N.(OR) Y= _____ E.(OR) X= _____ ELEVATION 3012.42 (NAVD 88)

LATITUDE 34° 28' 35.12241" N LONGITUDE 111° 49' 01.3971" W GRID FACTOR _____

CONTROL STATIONS USED: N/A

DESCRIBE ALL EVIDENCE FOUND, INCLUDING TIES AND ACCESSORIES TO COMPLY WITH ARIZONA REVISED STATUTE TITLE 33, SECTION 106.

SET 3" ALUMINUM CAP IN CONCRETE FOR YAVAPAI COUNTY FLOOD CONTROL BENCHMARK AS SHOWN ON SKETCH (ON WEST SIDE OF SOUTH VERDE LAKE NORTH OF E. CAMP VERDE ACRES ACCESS ROAD)

CORNER MONUMENT CAP STAMPING

CORNER LOCATION INFORMATION

TOWNSHIP 13 NORTH, RANGE 5 EAST

SECTION 34, CORNER INDEX CODE N/A

S. 45 R. MERIDIAN YAVAPAI COUNTY

FORMAL CORNER NAME: N/A

ALIQUOT GOV'T COR. NON-ALIQUOT GOV'T COR. OTHER (OVER)

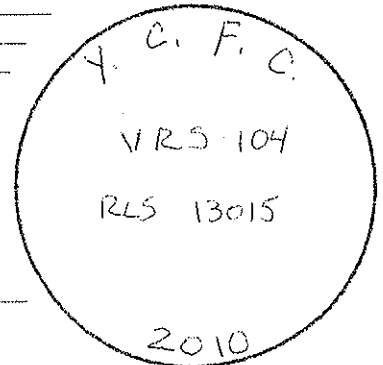

SKETCH OF CORNER TIES AND ACCESSORIES

SCALE: 1" = FEET
 NOT TO SCALE

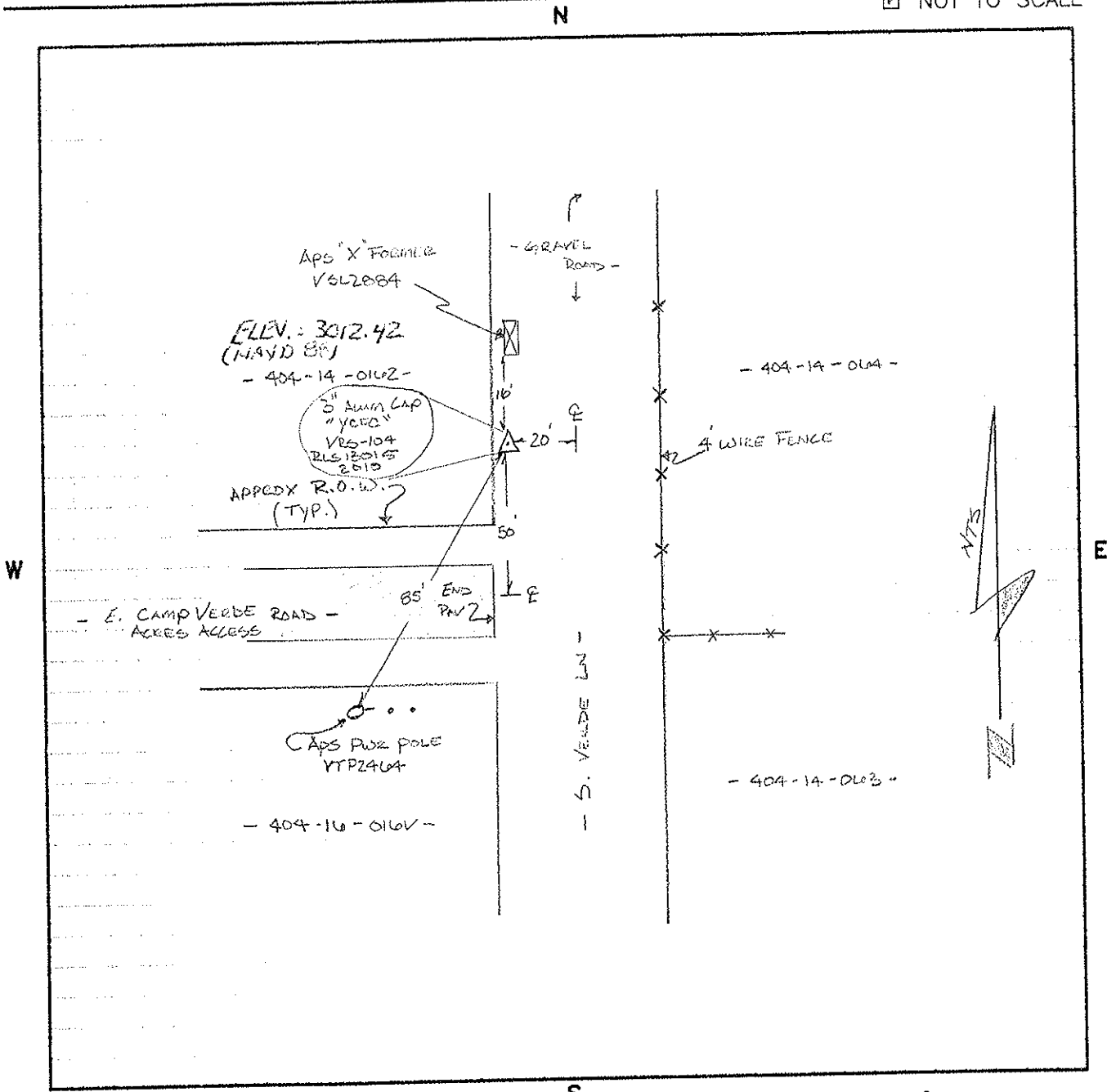

LAND SURVEYOR IDENTIFICATION AND STATEMENT

I, PATRICK W. NAVILLE, ARIZONA L.S. NUMBER 13015, HEREBY STATE THAT THIS CORNER RECORD WAS PREPARED UNDER MY DIRECTION, THAT ALL MONUMENTATION ACTUALLY EXISTS AS SHOWN HEREON, AND THAT I HAVE FILED THIS RECORD IN CONFORMANCE TO A.R.S. TITLE 33, SECTION 106.

COMPANY NAME SHEPARD WESHTZAR, INC.
 STREET ADDRESS 75 KALLIE PLACE
 MAILING ADDRESS PO BOX 3724
 CITY, STATE, ZIP SIENNA AZ 86336
 TELEPHONE NUMBER 928-282-1061
 FIELD PARTY CHIEF SHANE NAUBERT, PLS 40810
 (IF OTHER THAN THE REGISTRANT)

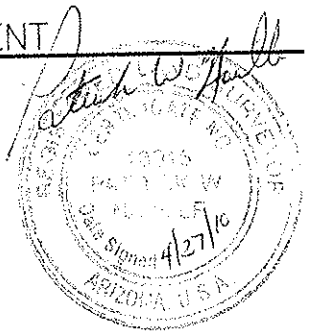

Expires 4/30/2012

SIGNATURE, SEAL AND DATE